

A4347

A4347

MAP # **A4347**
DATE FILED **5-29-2025**
BY **CH**
DESCRIPTION FILED
ONEIDA CO. SURVEYOR'S OFFICE

The easterly lines of
Lot 3
of
Certified Survey Map No. 1004
recorded in
Volume 4 Survey Maps, p. 1004
being part of
GOV'T. LOT 9
SECTION 14, T39N, R6E
Town of Minocqua
Oneida County, Wisconsin

SURVEYOR'S CERTIFICATE
I, James D. Rein, Professional Land Surveyor No. S-1234, hereby certify that I have surveyed the property shown hereon; that this map represents an accurate survey of said property to the best of my knowledge and belief; that I have performed this survey by order of Sherry Jacobi; and that I have complied with the requirements of Wisconsin Administrative Code A-E 7.

**WILDERNESS
SURVEYING,
INC.**

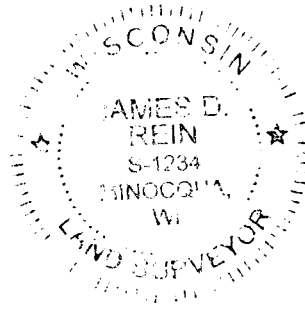

James D. Rein
Professional Land Surveyor No. S-1234
Dated this 23rd day of April, 2025
Field survey was completed on March 27, 2025.

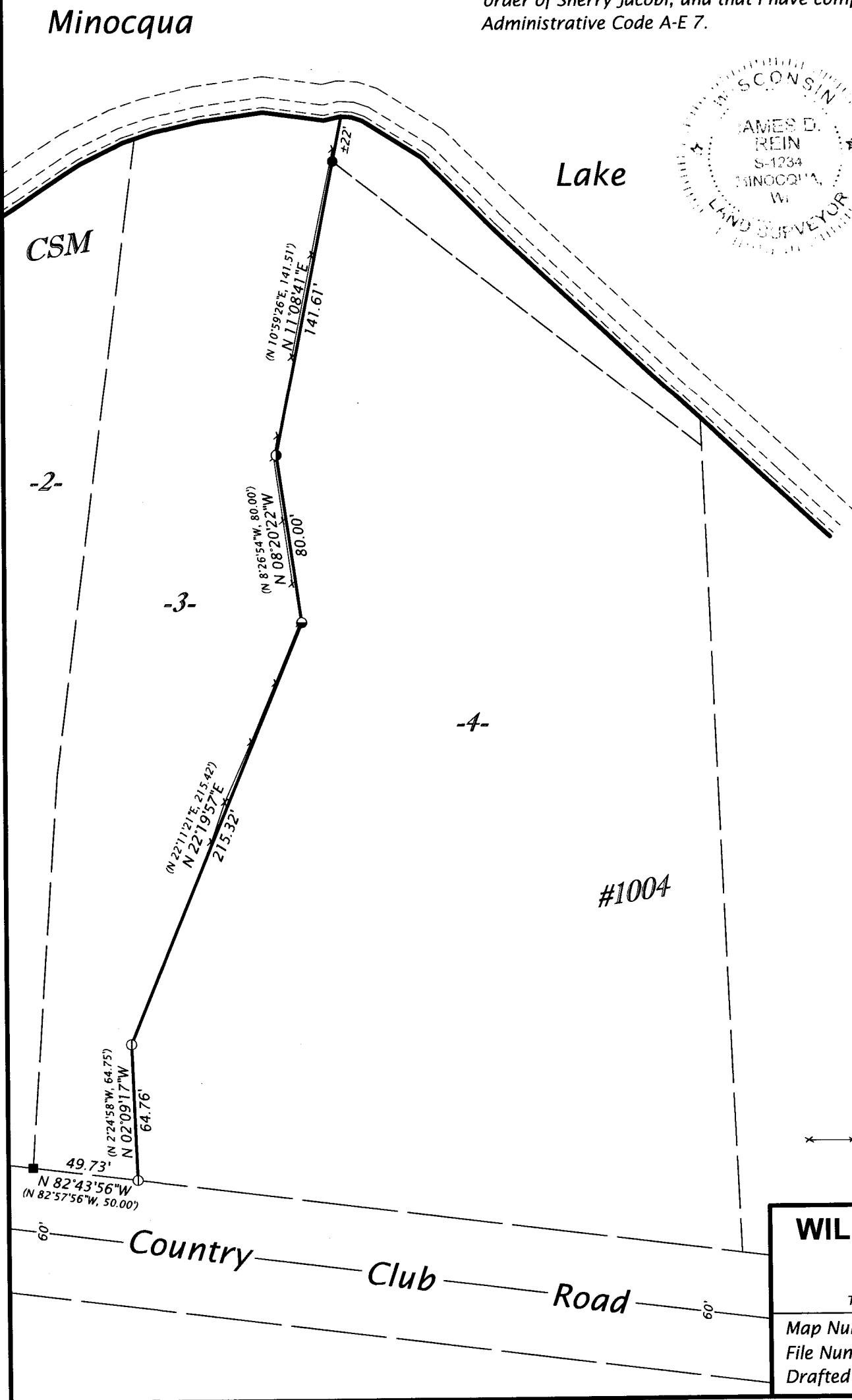

Bearings base assumed,
referenced to the south line
of Lot 3, CSM #1004,
bearing N 82°43'56"W.

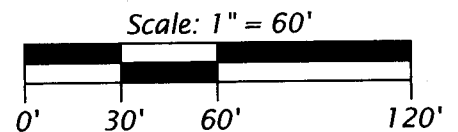

LEGEND

- = 4"x4" sq. concrete mon. found in place
 - = 2.5" dia. iron pipe found in place
 - = 1.5" dia. iron pipe found in place
 - ◐ = 1.0" dia. iron pipe found in place
 - ⊙ = 1.4" dia. iron pipe found in place
 - × = woodrail fence
 - () = previously recorded bearing and distance
- Monument sizes are outside diameter dimensions.

WILDERNESS SURVEYING, INC.
Post Office Box 1111 - 8793 Earls Court
Minocqua, Wisconsin 54548-1111
Telephone (715) 356-5100 - www.wildernesssurveying.com
Map Number: 25 - 38
File Number: 15 - 14 - 396
Drafted by: S. Wruck Silva
Revisions:

A4347

A4347