

**SURVEY OF DOC.#602977**  
**LOCATED IN PART OF GOV'T. LOT 2, SEC. 29,**  
**T. 39 N., R. 11 E., TOWN OF THREE LAKES,**  
**ONEIDA COUNTY, WI.**

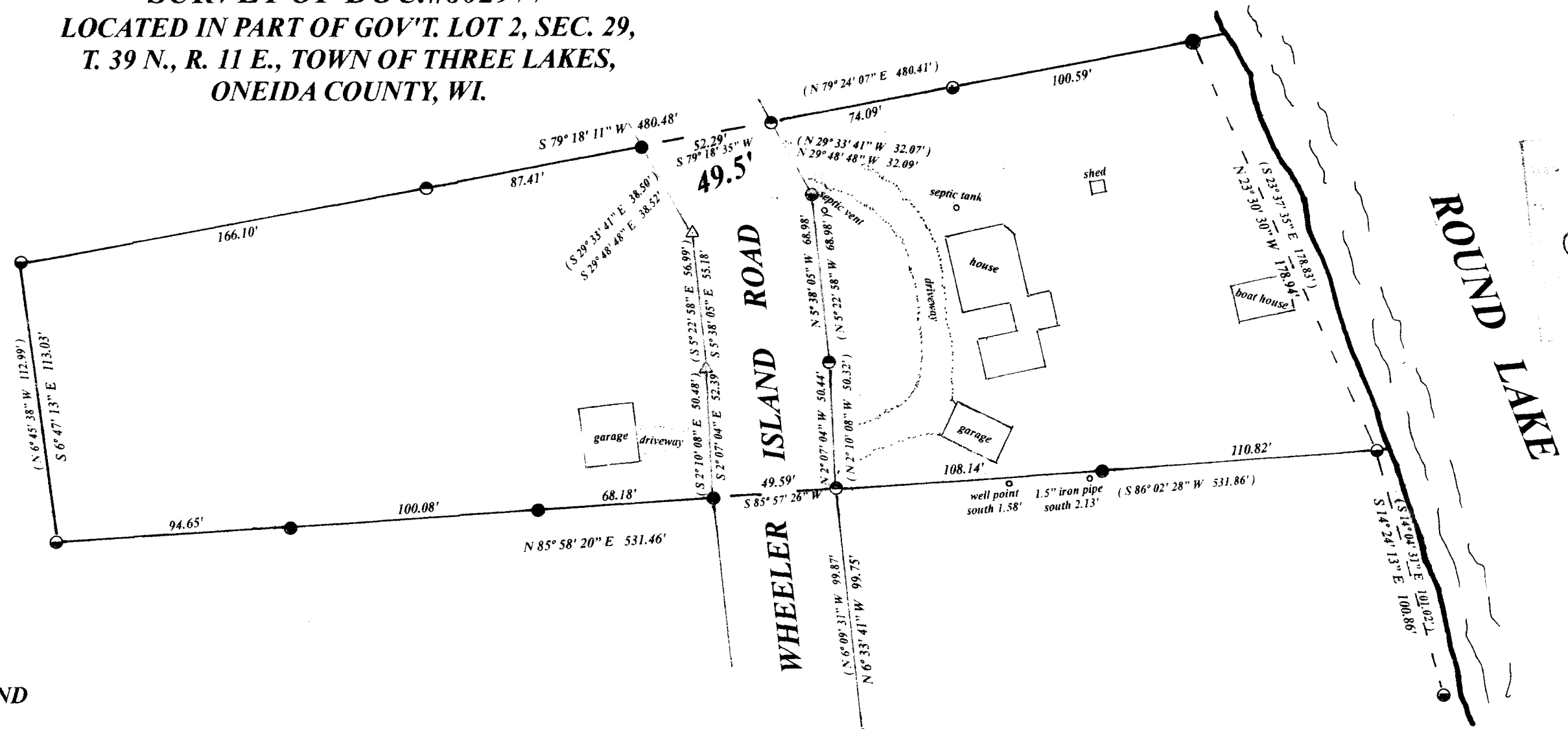

A4355  
6-11-2025  
CH

**LEGEND**

- subdivisinal monument of record
  - found 2" iron pipe
  - found 1.75" iron pipe
  - found 1.5" iron pipe
  - found 1.25" iron pipe
  - found 1" iron pipe
  - △ computed position
- (0.00') bearing & distance of record

North is referenced to the E-W 1/4 line  
being an assumed bearing of N 89° 43' 27" E.

Note - structure dimensions and  
locations are approximate.

I, Todd Loftus, Professional Land Surveyor, hereby certify,  
that I have surveyed the property shown hereon. That this  
map represents an accurate survey of said property to the  
best of my knowledge & belief. That I have performed this  
survey by order of Paul Kneevens  
and that I have complied with the applicable requirements  
of the Wisconsin Administrative Code A.E.7.

DATE NOV. 10, 2024

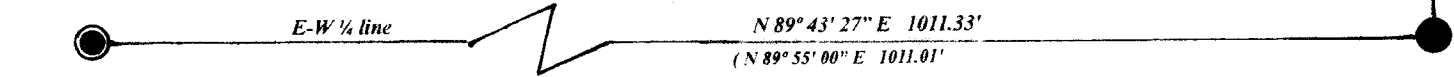

W 1/4 COR.  
see USPLS. sheets

**SCALE**

1" = 50'

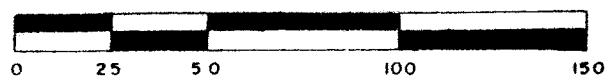

	survey for Paul Kneevens PO. Box 64138 Milwaukee, WI. 53204
	LOFTUS SURVEYING 5437 RIVERVIEW DRIVE RHINELANDER, WI. 54501 TEL/FAX 715-369-1142 hodag28@hotmail.com
<b>4041B8</b>	