

**SURVEY OF THE SOUTH LINE OF THOSE LANDS
AS DESCRIBED IN DOC.#793937 BEING PART OF
GOV'T. LOT 2, SEC. 30, T. 39 N., R. 11 E.,
TOWN OF THREE LAKES, ONEIDA COUNTY, WI.**

MAP # **A4356**
DATE FILED **6-11-2025**
BY **CH**
DESCRIPTION
ONEIDA CO. SURVEYOR'S OFFICE

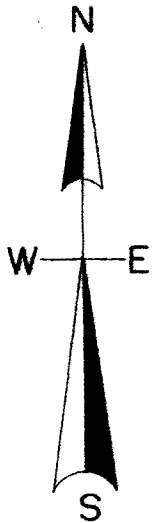

North is referenced to the West line
Lot 3, CSM. Vol. 2, Pg. 372 being a
bearing of N 34° 15' 00" W.

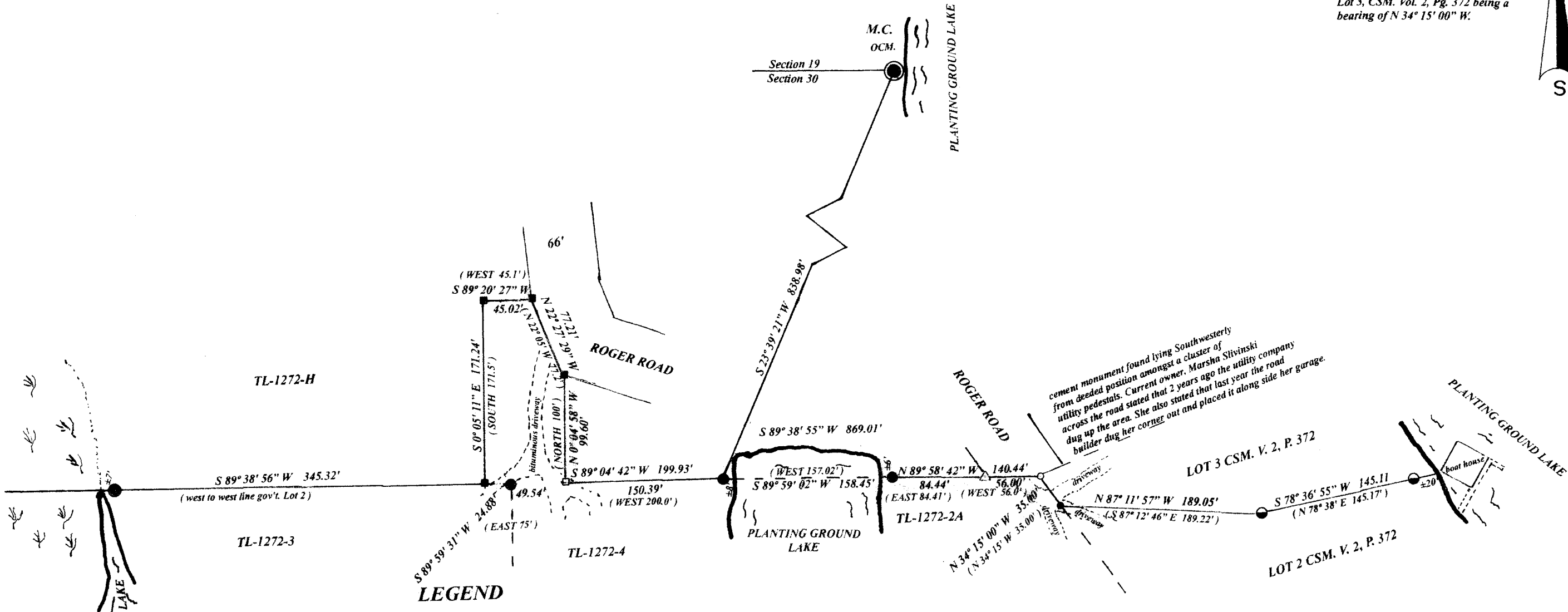

- LEGEND**
- Subdivisional monument of record
 - found 1.5" well point
 - found 1.25" iron pipe
 - found 1" iron pipe
 - found 4"x4" cement monument
 - found iron spike at grade
 - set P.K. nail
 - iron pull
 - △ computed position
 - (0.0') deed call
 - ⊖ bog, possible lake bed

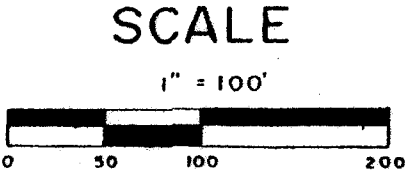

I, Todd Loftus, Professional Land Surveyor, hereby certify, that I have surveyed the property shown hereon. That this map represents an accurate survey of said property to the best of my knowledge & belief. That I have performed this survey by order of Jon C. Gallun and that I have complied with the applicable requirements of the Wisconsin Administrative Code A.E.7.

DATE Feb. 6, 2025

survey for Jon C. Gallun
N 1391 County Road E
Palmyra, WI. 53156

LOFTUS SURVEYING
5437 RIVERVIEW DRIVE
RHINELANDER, WI. 54501
TEL/FAX 715-369-1142
hodag28@hotmail.com

4046B8