

MAP # **A4361**
 DATE FILED **7-1-2025**
 BY **CH**
 DESCRIPTION FILED
 ONEIDA CO. SURVEYOR'S OFFICE

Plat of Survey

all of a parcel of land previously described in Doc. No 750514 except the portion within the Kabel Road R/W located in Government Lot 2, Section 13, Township 35 North, Range 10 East, Town of Schoepke, Oneida County, Wisconsin

SURVEYOR'S CERTIFICATE

I, Daniel E. Higginbotham, Professional Land Surveyor S-1935, do hereby certify to the best of my knowledge and belief that at the direction of James Peerenboom, owner, I have surveyed and mapped the lands described hereon. I further certify that said survey and map thereof are a correct and accurate representation of the exterior boundaries of said land and that I have fully complied with the provisions of Wisconsin Administrative Code AE-7 in surveying and mapping said lands.

Dated this 25th day of May, 2025

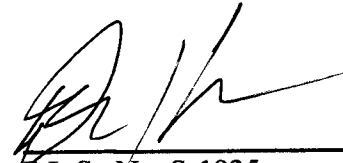
 P.L.S. No. S-1935

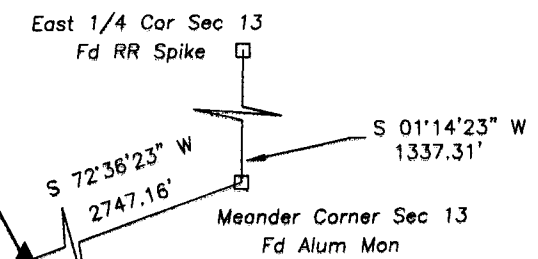
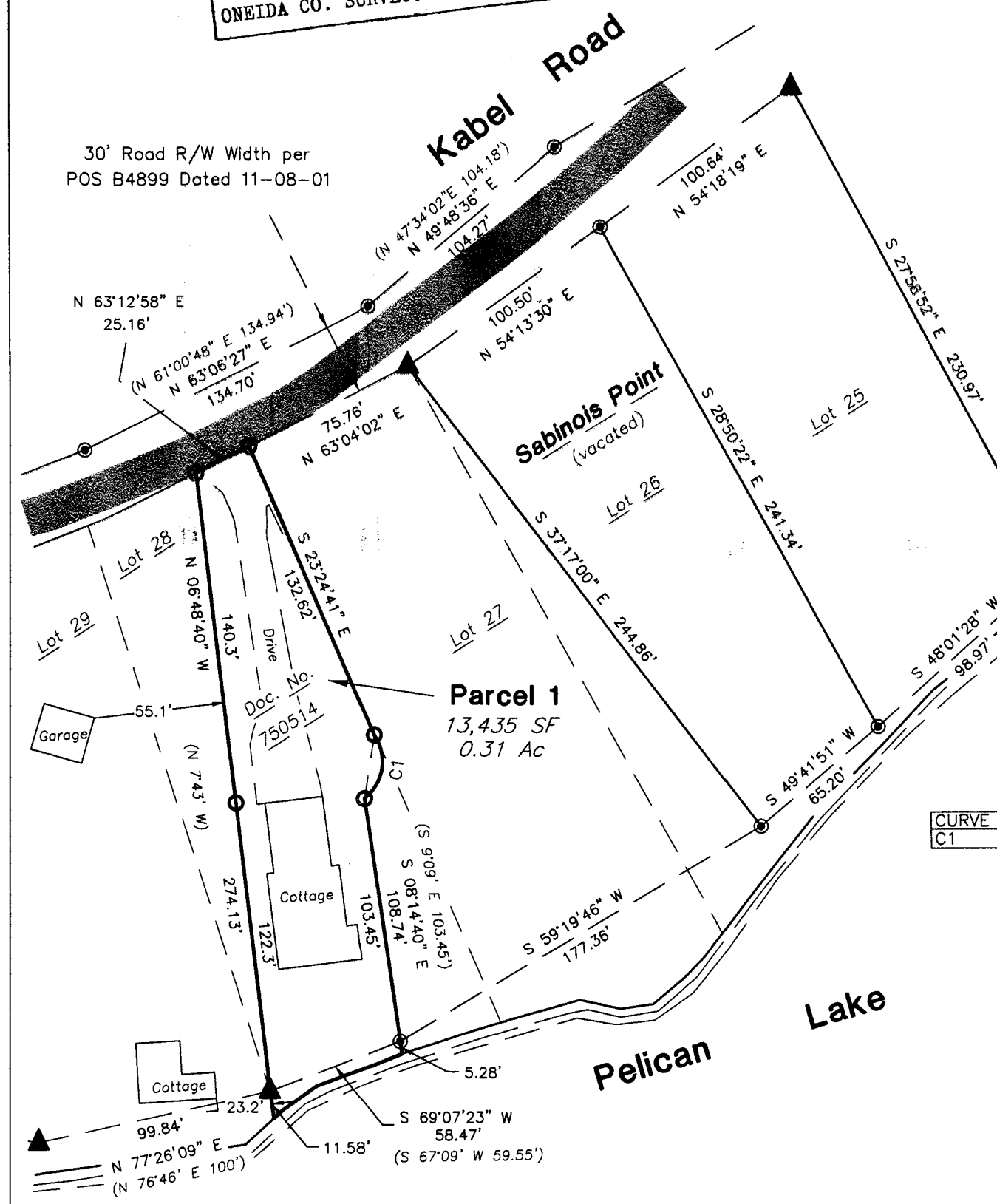

- ⊙ Septic vent/Tank
- ⊗ Well
- 3/4" X 18" Iron Rod Set (1.3 lbs/lineal foot)
- ⦿ Found 1" ID Iron Pipe
- ▲ Found Concrete Mon
- Found Govt. Corner
- () Record Data

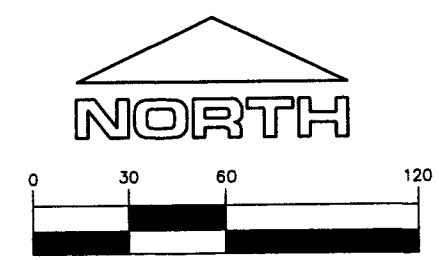

1 inch = 60 ft.

Bearings are referenced to the East line of the SE 1/4 of Sec 13 Assumed to bear S 1° 14' 23" W

SURVEY PROVIDED BY:
 PLOVER RIVER LAND CO. 2625 NORTHWESTERN AVENUE WAUSAU, WI 54403 (715)449-2229