

RETRACEMENT SURVEY

A PARCEL OF LAND LOCATED IN GOVERNMENT LOT 7, SECTION 08, AND PART OF GOVERNMENT 1, SECTION 17, ALL IN TOWNSHIP 36 NORTH, RANGE 08 EAST, TOWN OF CRESCENT, ONEIDA COUNTY, WISCONSIN

SURVEYOR'S NOTES:

- THIS SURVEY WAS DONE WITHOUT THE BENEFIT OF A TITLE SEARCH. THERE MAY BE ENCUMBRANCES THAT BURDEN OR BENEFIT THIS PROPERTY THAT ARE NOT SHOWN HERE.
- THE INTENT OF THIS SURVEY IS TO RE-ESTABLISH THE PROPERTY CORNER, SHOWN AS "SET 1" x 18" IRON PIPE", AND SET LATH ALONG THE LINE FROM THIS PIPE TO THE PIPE ON THE NORTH SHORE OF CRESCENT LAKE.
- NO OTHER IMPROVEMENTS, INCLUDING PUBLIC UTILITIES, WERE LOCATED BY OTHER AGENCIES AND WERE NOT SURVEYED AT THIS TIME.

OWNER'S CERTIFICATE

We, the undersigned owners, Robb and Joan Jensen, do hereby certify that we have caused this survey to be completed and hereby waive certain requirements of Wisconsin Administrative Code Chapter A-E 7.

Robb Jensen 6/29/2025
Robb Jensen date

Joan Jensen 6/29/2025
Joan Jensen date

WAIVER OF A-E 7 PROPERTY SURVEY REQUIREMENTS

Pursuant to Chapter A-E 7 of the Wisconsin Administrative Code, A.R. Jones Land Surveying is required to meet certain Minimum Standards for Property Surveys, as specified in Sections 7.01-7.08 of this code. The clients, Robb and Joan Jensen, have executed an agreement to exclude certain survey work from these requirements, as allowed in Chapter A-E 7.01(a). The requirements of Chapter A-E 7 of the Wisconsin Administrative Code Minimum Standards for Property Surveys which have been waived are listed below:

- ☒ A-E 7.03--Boundary Location
- ☒ A-E 7.04--Descriptions
- ☐ A-E 7.05--Maps
- ☐ A-E 7.06--Measurements
- ☐ A-E 7.07--Monuments
- ☒ A-E 7.08--U.S. Public Land Survey Monument Record

MAP # A4367

DATE FILED 7-10-2025

BY CH

DESCRIPTION FILED

ONEIDA CO. SURVEYOR'S OFFICE

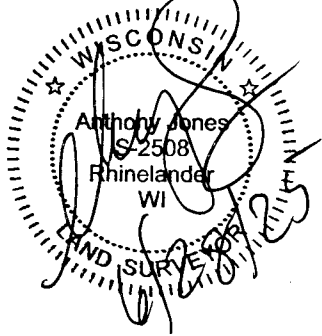

SURVEYOR'S CERTIFICATE

I, ANTHONY R. JONES, WISCONSIN PROFESSIONAL LAND SURVEYOR No. S-2508, DO HEREBY CERTIFY THAT I HAVE MADE THIS SURVEY UNDER THE DIRECTION OF ROBB AND JOAN JENSEN, OWNERS, THAT THIS MAP, IN MY OPINION, IS A TRUE AND CORRECT REPRESENTATION OF THAT SURVEY AND THAT I HAVE COMPLIED WITH THE PROVISIONS OF WISCONSIN ADMINISTRATIVE CODE A-E 7.

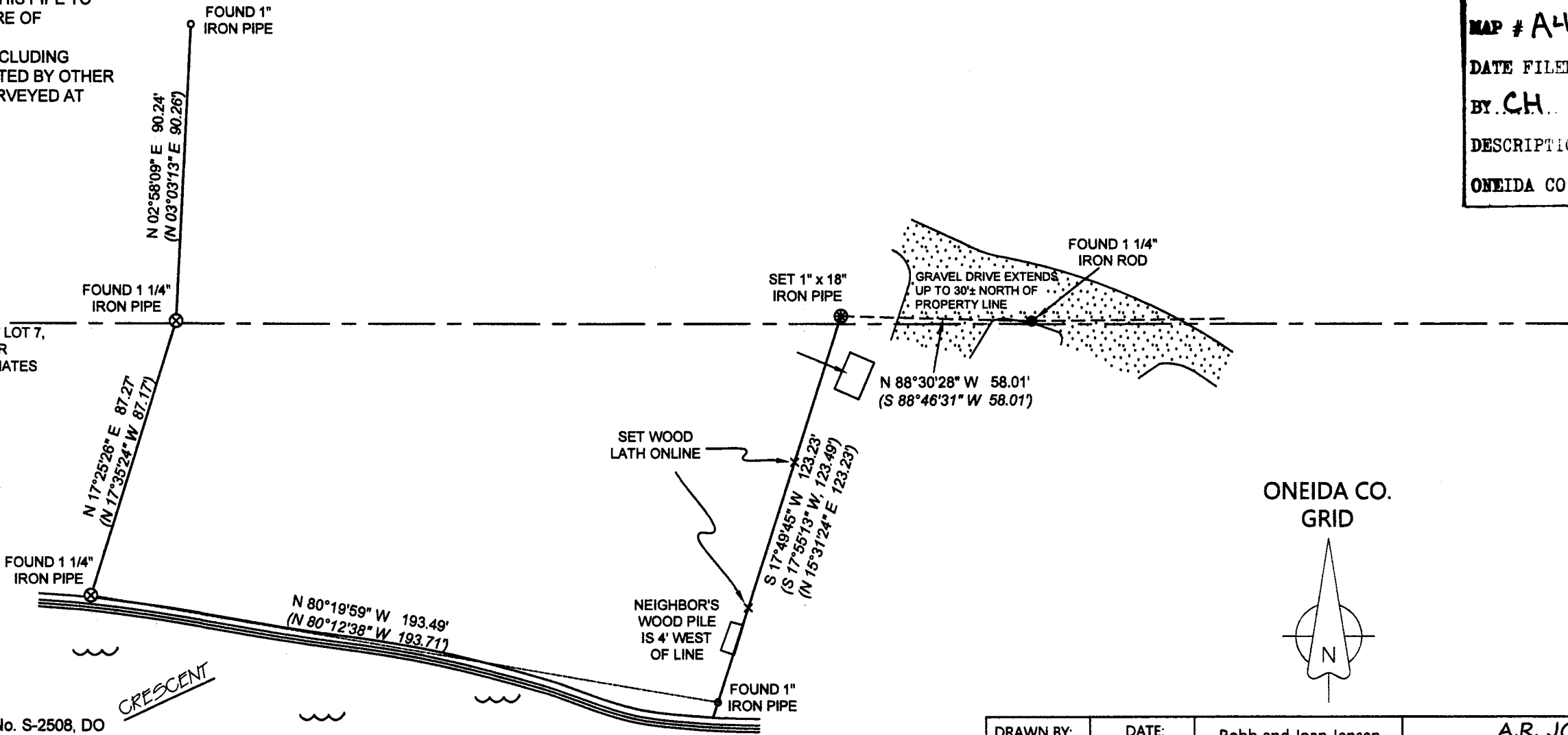

ONEIDA CO. GRID

DRAWN BY: ARJ	DATE: 6/28/2025	Robb and Joan Jensen 3112 Pleasure Point Rd. Rhinelander, WI 54501 PIN: CR-112	A.R. JONES LAND SURVEYING, LLC 2788 SCHWARZ RD. RHINELANDER, WI 54501 715.894.7231 arjsurvey@charter.net
FIELD WORK COMPLETED ON:	DATE: 6/28/2025		
SCALE: 1"=40'	SHEET: 1/1	PROJECT NUMBER: 2025-111	

A4367

DRAWN BY: ARJ	DATE: 6/28/2025	Robb and Joan Jensen 3112 Pleasure Point Rd. Rhinelanders, WI 54501 PIN: CR-112	A.R. JONES LAND SURVEYING, LLC 2788 SCHWARZ RD. RHINELANDER, WI 54501 715.894.7231 arjsurvey@charter.net
FIELD WORK COMPLETED ON:	DATE: 6/28/2025		
SCALE: 1"=40'	SHEET: 1/1	PROJECT NUMBER: 2025-111	