

**LOCATED IN PART OF THE NW-NW 1/4,  
SEC. 12, T. 36 N., R. 6 E., TOWN OF NOKOMIS,  
ONEIDA COUNTY, WI.**

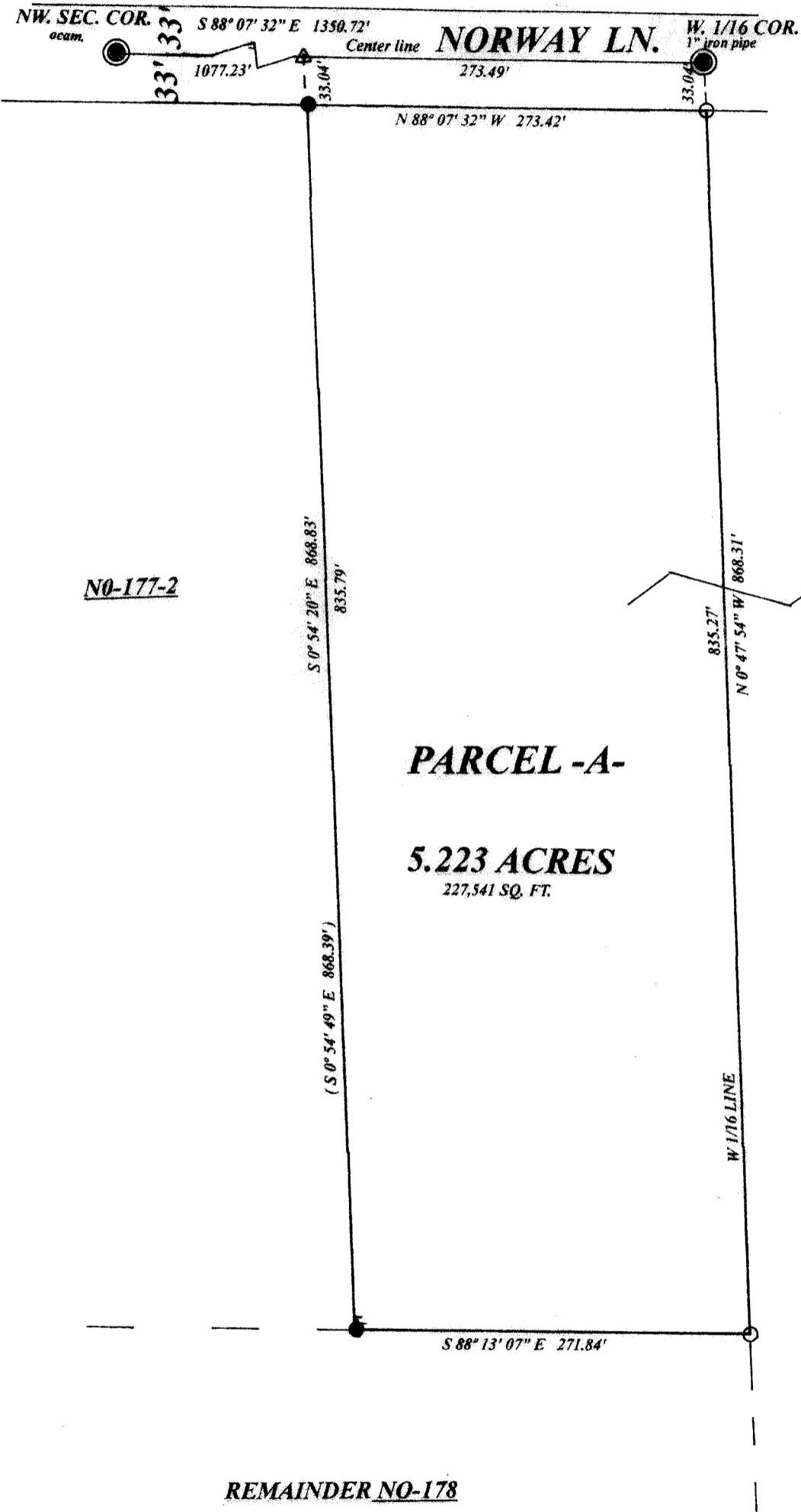

North is referenced to the North line  
Section 12 being an Oneida county  
coordinate bearing of S 88° 07' 32" E.



**NO-176-2**

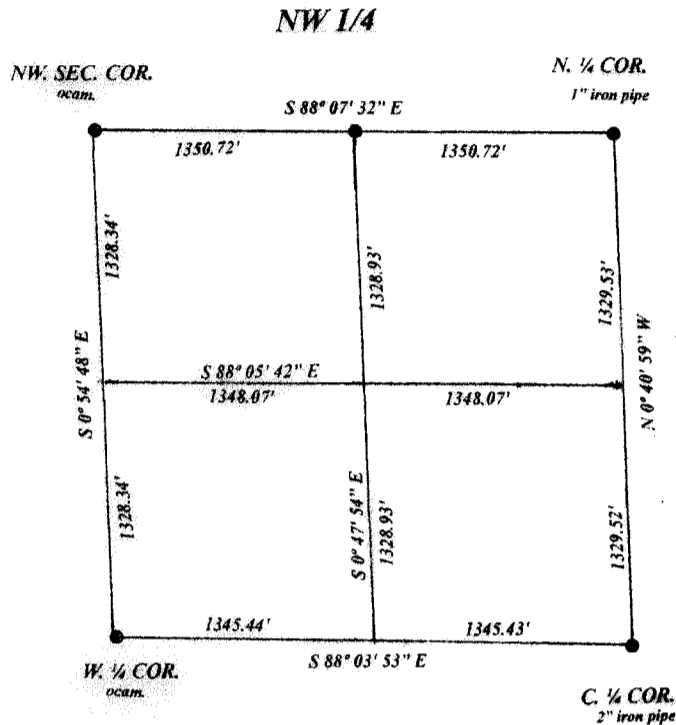

To be attached to those lands to the East as described  
in Oneida County Deeds Document # 849268.

Exempt from Planning and Zoning Review.  
Signature *[Signature]* Date 7/21/2025

**LEGEND**

- found subdivisional mon.
- found 1.25" iron pipe od.
- set 1" iron pipe od.
- △ computed position
- (0.00') record

**SCALE**

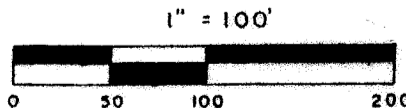

MAP # **A4368**  
DATE FILED **7-21-2025**  
BY **CH**  
DESCRIPTION FILED  
**ONEIDA CO. SURVEYOR'S OFFICE**

**REMAINDER NO-178**  
44.046 ACRES

I, Todd Loftus, Professional Land Surveyor, hereby certify,  
that I have surveyed the property shown hereon. That this  
map represents an accurate survey of said property to the  
best of my knowledge & belief. That I have performed this  
survey by order of Debra Hansen  
and that I have complied with the applicable requirements  
of the Wisconsin Administrative Code A.E. 7.

DATE July 13, 2025

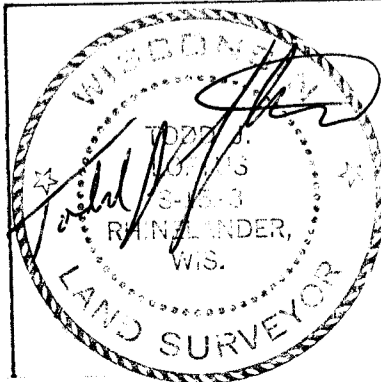

Legal Description is on separate sheet  
survey for Debra Hansen  
3376 Lakewood Road  
Tomahawk, WI. 54487  
  
Loftus Surveying  
5437 Riverview Drive  
Rhineland, WI. 54501  
tel/fax 715-369-1142  
hodag28@hotmail.com

**4054B8**