

MAP # A4372

DATE FILED: 8-15-2025

BY: CH

DESCRIPTION FILED: \_\_\_\_\_

ONEIDA CO. SURVEYOR'S OFFICE

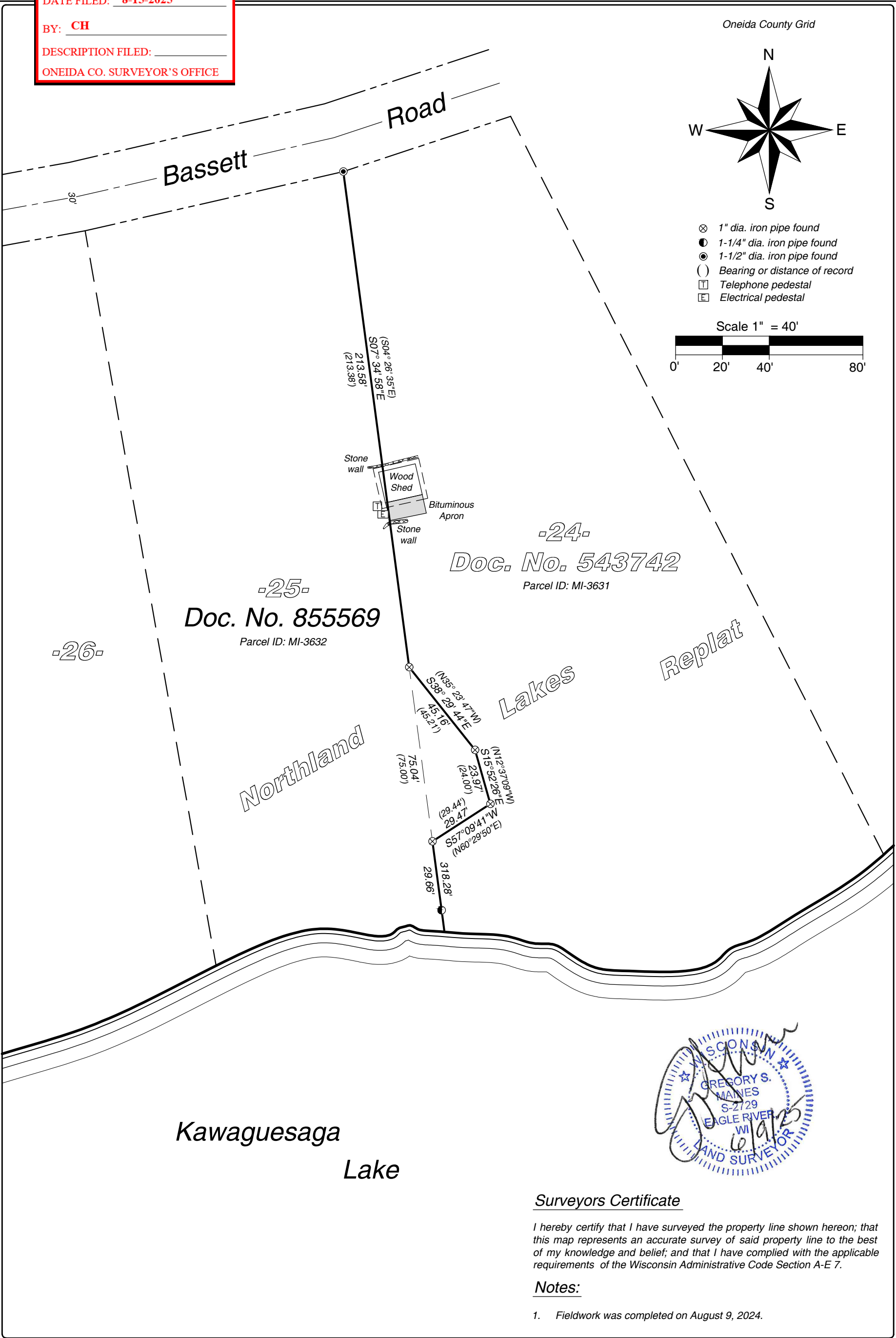

Surveyors Certificate

I hereby certify that I have surveyed the property line shown hereon; that this map represents an accurate survey of said property line to the best of my knowledge and belief; and that I have complied with the applicable requirements of the Wisconsin Administrative Code Section A-E 7.

Notes:

1. Fieldwork was completed on August 9, 2024.



Arbor Vitae, WI 54568  
Phone 715.356.9485

Eagle River, WI 54521  
Phone 715.479.2570

MAINES & ASSOCIATES

Land Surveyors

The East Line of Doc. No. 855569,  
Being part of Lots 24 & 25 in "Northland Lakes"  
Replat of Government Lots 4 and 5,  
Section 16, T 39 N, R 6 E  
Town of Minocqua  
Oneida County, Wisconsin

CLIENT:

Bradley & Beth Schillinger  
Joint Revocable Trust

SCALE: 1" = 40'

JOB #: 2024396

DRAWN BY: CJH

DATE: 06/09/2025

SHEET 1 OF 1