

MAP # A4374
DATE FILED: 8-20-2025
BY: CH
DESCRIPTION FILED: _____
ONEIDA CO. SURVEYOR'S OFFICE

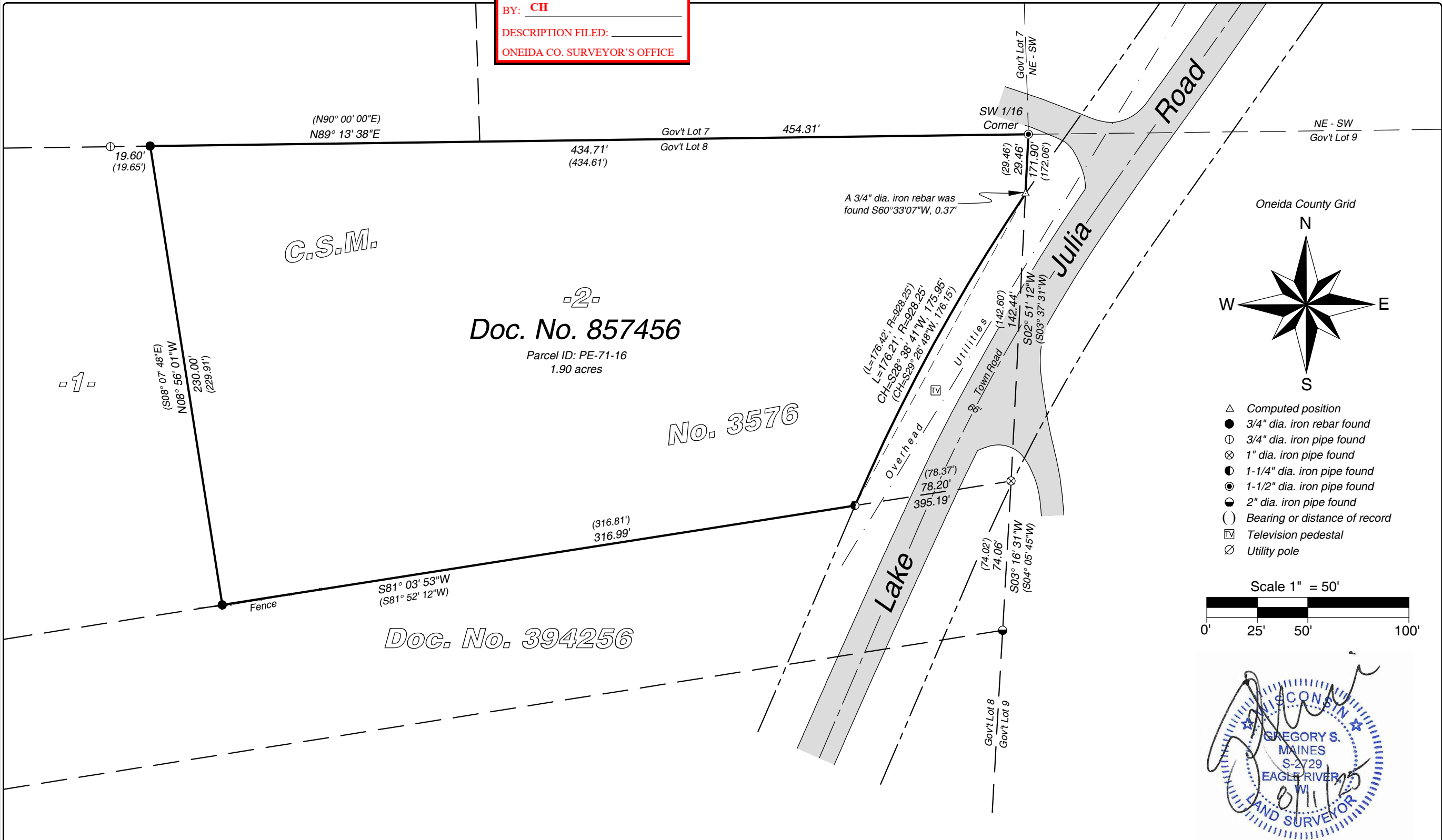

Record Legal Description

Lot Two (2) of Certified Survey Map No. 3576, recorded in Volume 16 Certified Surveys page 3576 ad Document No. 665298, being part of Government Lot 8 of Section 7, Township 36 North, Range 9 East, Town of Pelican, Oneida County Wisconsin.

EXCEPT that part used for Town Road/Highway purposes.

Notes:

1. This survey was done without the benefit of a title commitment, there may or may not be easements of record that benefit or burden the subject property.
2. Fieldwork was completed on June 2, 2025.

Surveyors Certificate

I hereby certify that I have surveyed the property shown hereon; that this map represents an accurate survey of said property to the best of my knowledge and belief; and that I have complied with the applicable requirements of the Wisconsin Administrative Code Section A-E 7.

SCALE:	1" = 50'
JOB #:	2025152
DRAWN BY:	CJH
DATE:	08/11/2025
SHEET 1 OF 1	

CLIENT:
Michael and Christine
Barenklau

Part of Lot 2 of C.S.M. No. 3576
being part of Government Lot 8
Section 7, T 36 N, R 9 E
Town of Pelican
Oneida County, Wisconsin

Arbor Vitae, WI 54568
Phone 715.356.9485
Eagle River, WI 54521
Phone 715.479.2570
mainesandassociates.com

