

MAP # A4375

DATE FILED 8-22-2025...

BY CH

DESCRIPTION FILED

ONEIDA CO. SURVEYOR'S OFFICE

The easterly line of

Lot 4

of

Certified Survey Map No. 3925

recorded in

Volume 17 Survey Maps, p. 3925

being part of

GOV'T. LOT 2

SECTION 15, T38N, R7E

Town of Lake Tomahawk

Oneida County, Wisconsin

SURVEYOR'S CERTIFICATE

I, James D. Rein, Professional Land Surveyor No. S-1234, hereby certify that I have surveyed the property shown hereon; that this map represents an accurate survey of said property to the best of my knowledge and belief; that I have performed this survey by order of James. G. Diedrich; and that I have complied with the requirements of Wisconsin Administrative Code A-E 7.

WILDERNESS

SURVEYING,

INC.

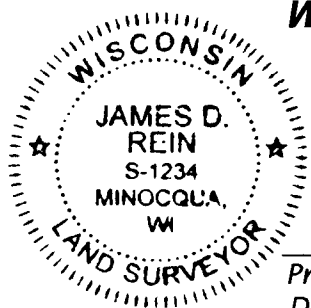

James D. Rein
Professional Land Surveyor No. S-1234
Dated this 18th day of August, 2025
Field survey was completed on June 23, 2025.

NOTE: Placed ten steel fence posts on the easterly boundary line.

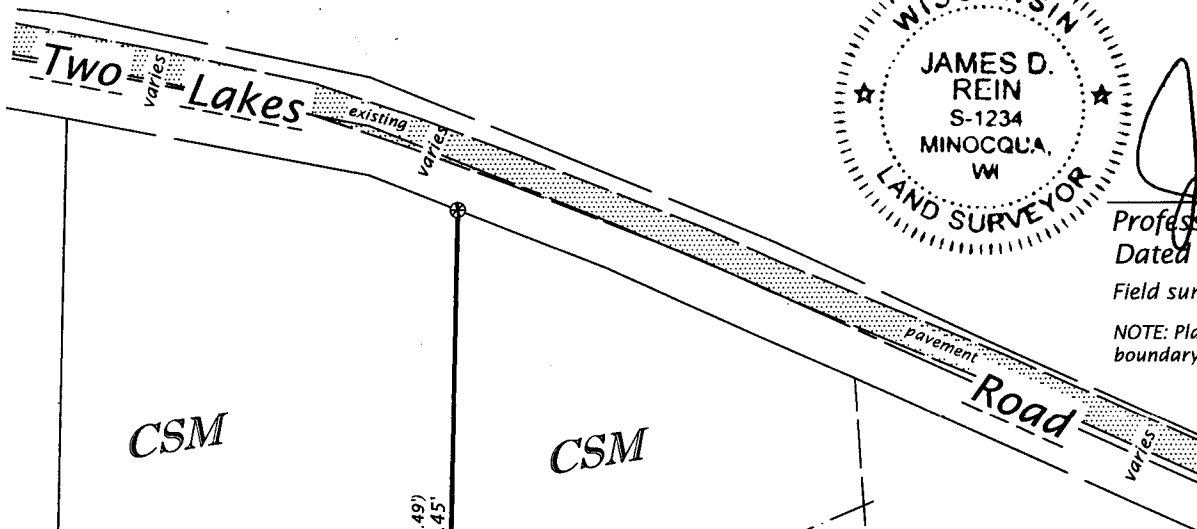

possible encroachments:
edge of trail $\pm 54'$ over line
edge of trail $\pm 34'$ over line

-4-

(Improvements not shown)

#3925

possible encroachments:
edge of lawn $\pm 62'$ over line
edge of gravel area $\pm 12'$ over line

#5658

Bearings Oneida County Grid,
based on GPS survey data,
referenced to the east line
of Lot 4, CSM #3925,
bearing N 01°18'30"E.

Scale: 1" = 100'

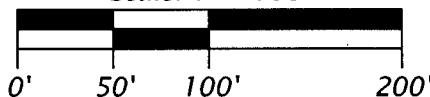

LEGEND

⊕ = 1.0" dia. iron pipe previously set by W.S.I.
() = previously recorded bearing and distance
Monument sizes are outside diameter dimensions.
Other corner monuments are as noted.

WILDERNESS SURVEYING, INC.

Post Office Box 1111 - 8793 Earls Court

Minocqua, Wisconsin 54548-1111

Telephone (715) 356-5100 - www.wildernesssurveying.com

Map Number: 25 - 86

File Number: 12 & 13 - 15 - 387

Drafted by: S. Wruk Silva

Revisions:

Two

Lakes

South