

MAP # A4376
DATE FILED 8-22-2025...
BY CH
DESCRIPTION FILED
ONEIDA CO. SURVEYOR'S OFFICE

Lot 5
in the County Plat of
TANGLEWOOD
being part of the

**SW 1/4 of the NW 1/4
SECTION 24, T39N, R6E**

Town of Minocqua
Oneida County, Wisconsin

SURVEYOR'S CERTIFICATE

I, James D. Rein, Professional Land Surveyor No. S-1234, hereby certify that I have surveyed the property shown hereon; that this map represents an accurate survey of said property to the best of my knowledge and belief; that I have performed this survey by order of Robert Tobey; and that I have complied with the requirements of Wisconsin Administrative Code A-E 7.

**WILDERNESS
SURVEYING,
INC.**

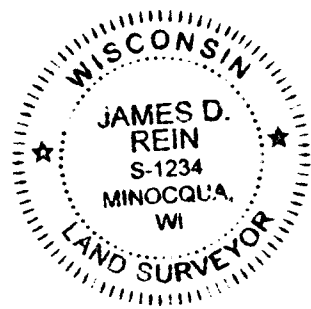

James D. Rein
Professional Land Surveyor No. S-1234
Dated this 11th day of August, 2025
Field survey was completed on July 23, 2025.

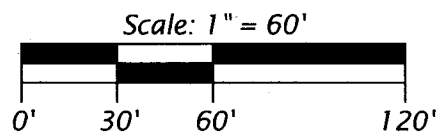

LEGEND

- = 0.75" dia. iron rod found in place
- () = previously recorded bearing and distance
- Monument sizes are outside diameter dimensions.

WILDERNESS SURVEYING, INC.

Post Office Box 1111 - 8793 Earls Court
Minocqua, Wisconsin 54548-1111
Telephone (715) 356-5100 - www.wildernesssurveying.com

Map Number: 25 - 130
File Number: 5 - 24 - 396
Drafted by: S. Wruk Silva

Revisions:

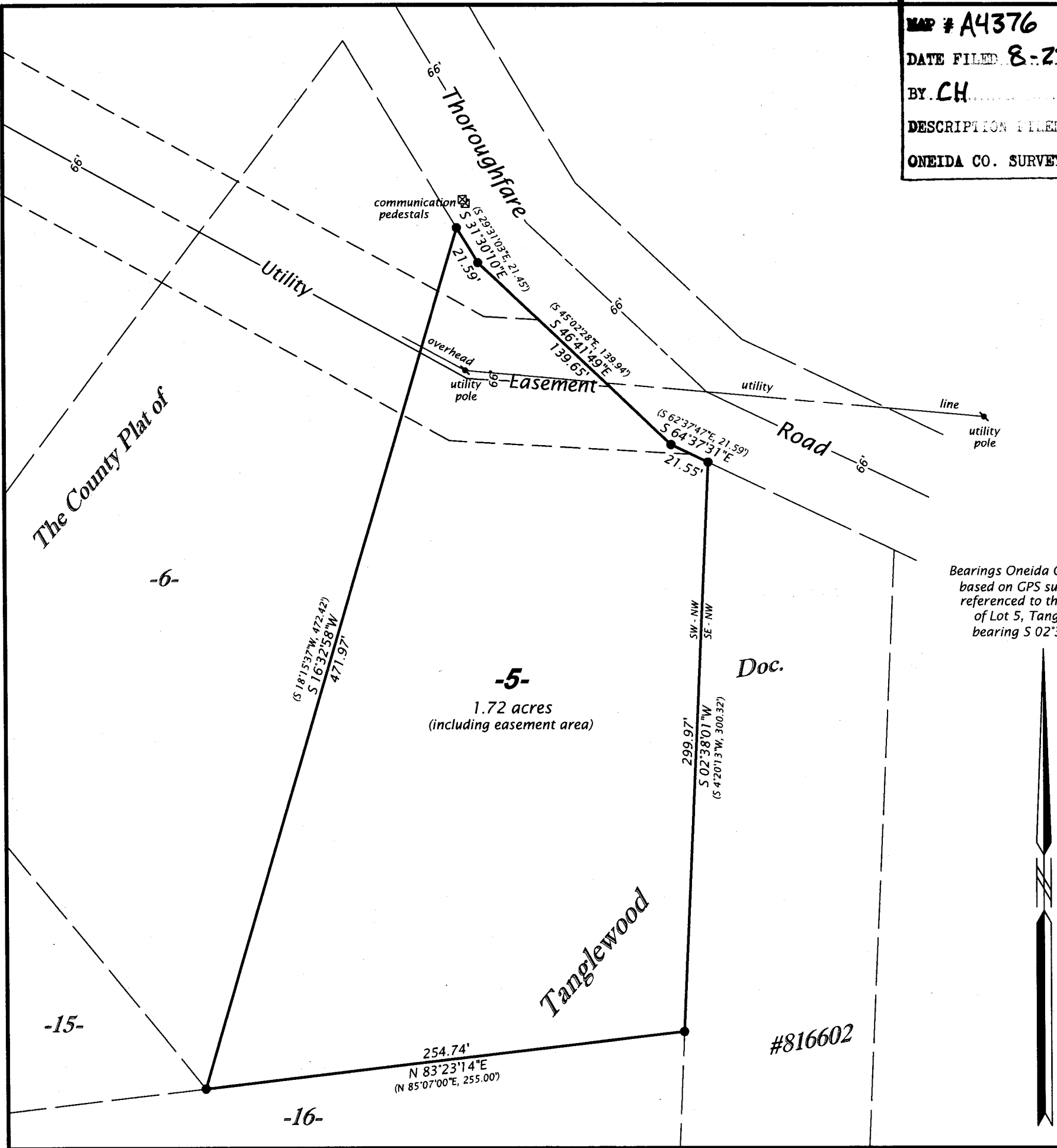

Bearings Oneida County Grid,
based on GPS survey data,
referenced to the east line
of Lot 5, Tanglewood,
bearing S 02°38'01"W.

