

LOT 15
of the recorded plat of
OAK PARK ESTATES
being part of
GOV'T. LOT 5
SECTION 10, T39N, R6E
Town of Minocqua
Oneida County, Wisconsin

SURVEYOR'S CERTIFICATE
I, James D. Rein, Professional Land Surveyor No. S-1234, hereby certify that I have surveyed the property shown hereon; that this map represents an accurate survey of said property to the best of my knowledge and belief; that I have performed this survey by order of Adam Ross; and that I have complied with the requirements of Wisconsin Administrative Code A-E 7.

WILDERNESS SURVEYING, INC.



James D. Rein
Professional Land Surveyor No. S-1234
Dated this 1st day of August, 2025

Field survey was completed on June 30, 2025.

Bearings Oneida County Grid,
based on GPS survey data,
referenced to the east line of
Lot 15 of Oak Park Estates,
bearing S 00°20'34"W.

MAP #A4377
DATE FILED 8-22-2025
BY CH
DESCRIPTION FILED
ONEIDA CO. SURVEYOR'S OFFICE

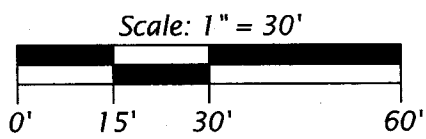

- LEGEND**
- = 1.0" dia. iron pipe previously set by W.S.I.
 - ⊙ = 0.75" dia. iron rod found in place
 - () = previously recorded bearing and distance
- Monument sizes are outside diameter dimensions.

66' Circle Park Oak 66'

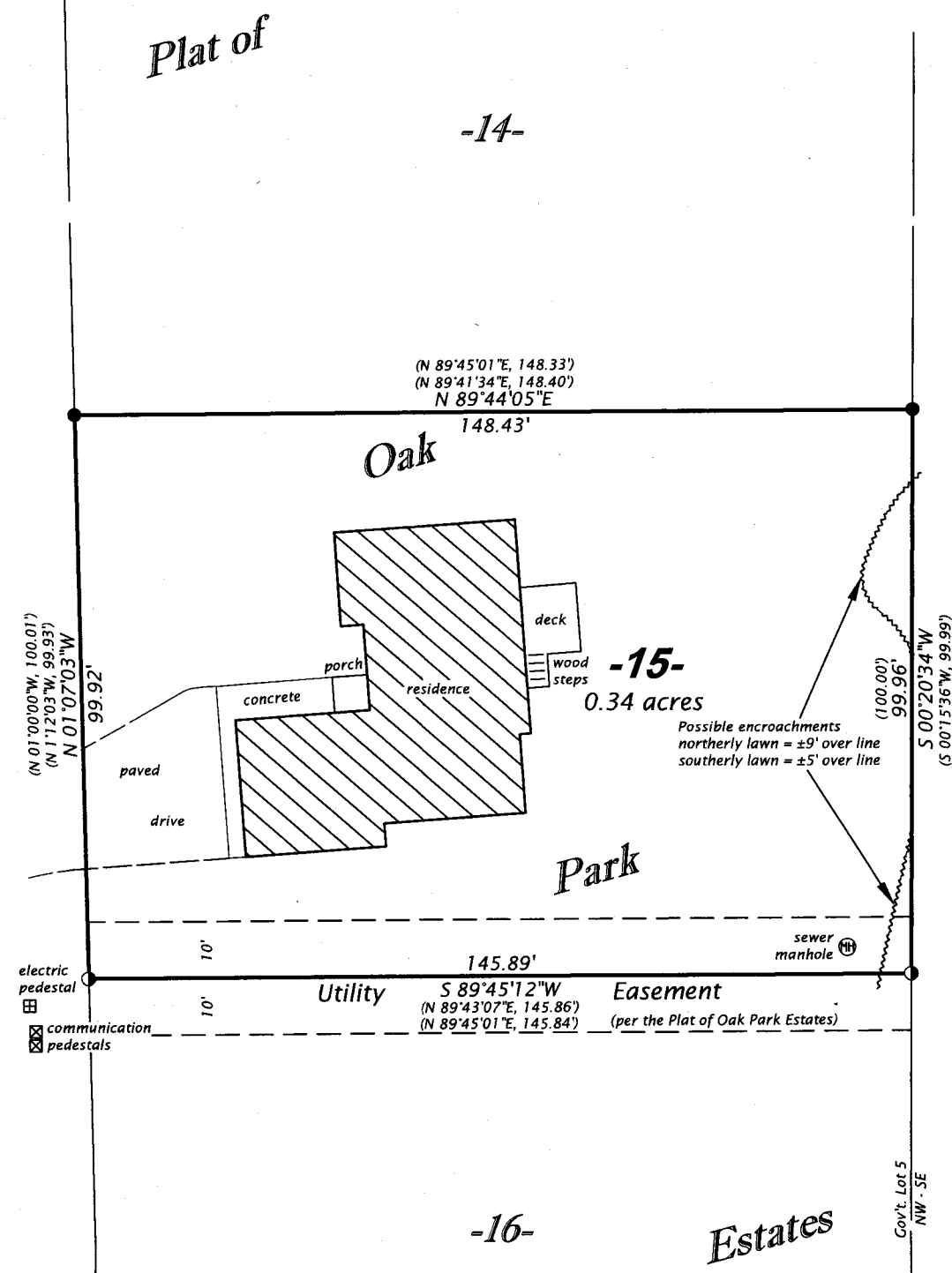

WILDERNESS SURVEYING, INC.
Post Office Box 1111 - 8793 Earls Court
Minocqua, Wisconsin 54548-1111
Telephone (715) 356-5100 - www.wildernesssurveying.com

Map Number: 25 - 105
File Number: 11 - 10 - 396
Drafted by: H. Gray

Revisions: