

South & East Boundary of Lot 7
of the recorded plat
SUNSHINE ACRES
being part of
GOV'T. LOT 4
SECTION 34, T38N, R5E
Town of Minocqua
Oneida County, Wisconsin

SURVEYOR'S CERTIFICATE
I, James D. Rein, Professional Land Surveyor No. S-1234, hereby certify that I have surveyed the property shown hereon; that this map represents an accurate survey of said property to the best of my knowledge and belief; that I have performed this survey by order of Carol A. Maki; and that I have complied with the requirements of Wisconsin Administrative Code A-E 7.

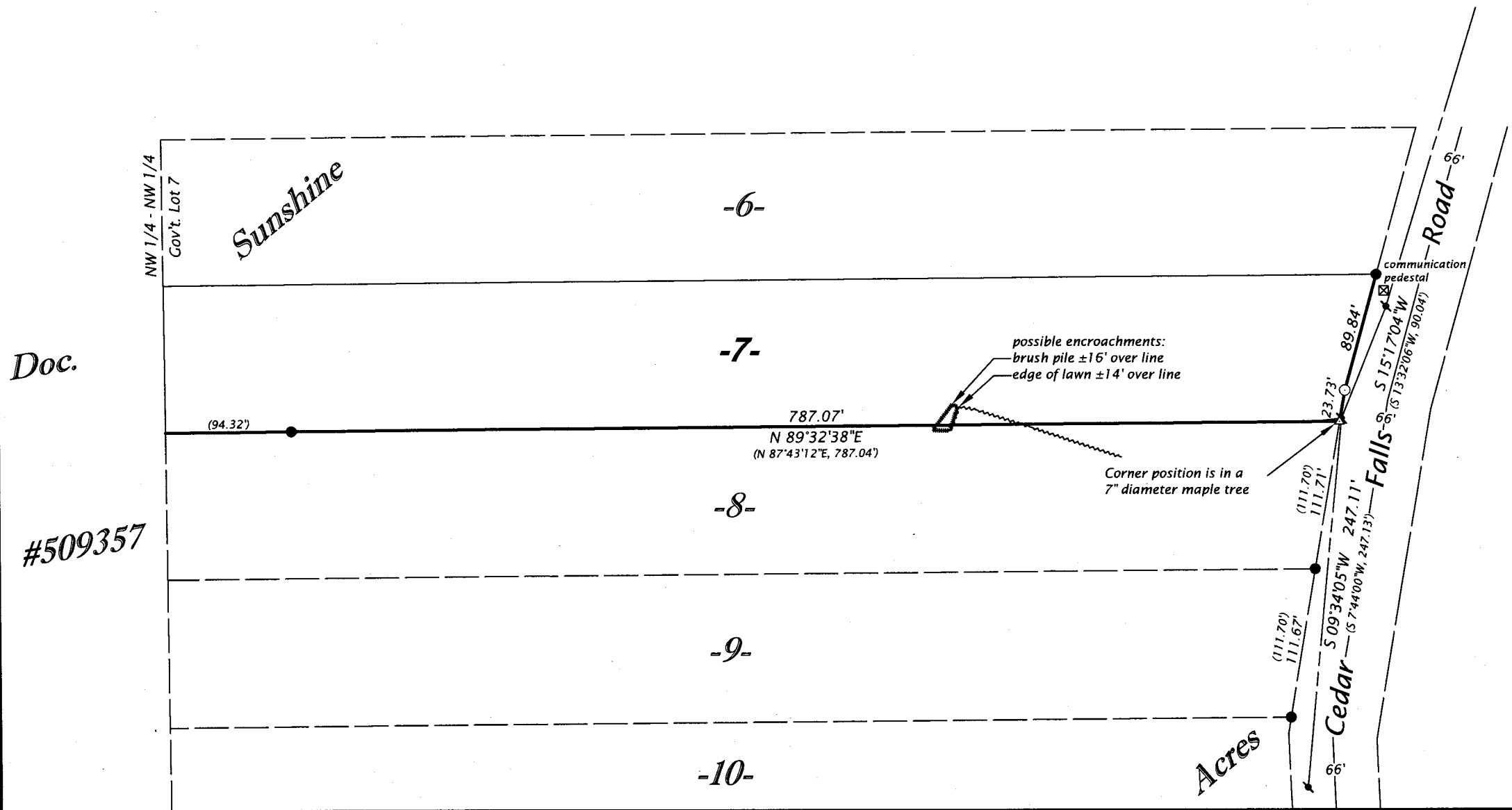

WILDERNESS SURVEYING, INC.
[Signature]
Professional Land Surveyor No. S-1234
Dated this 21st day of July, 2025
Field survey was completed on June 25, 2025.



Bearings Oneida County Grid,
based on GPS survey data,
referenced to the south line
of Lot 7, Section 34,
bearing N 89°32'38"E.

MAP # A4379
DATE FILED 8-22-2025
BY CH
DESCRIPTION FILED
ONEIDA CO. SURVEYOR'S OFFICE

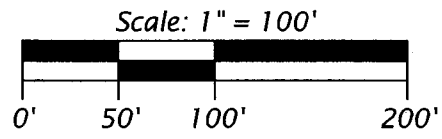

- LEGEND**
- = 1.25" dia. iron pipe found in place
 - = iron pipe set, 1.0" dia. x 24" long
 - △ = computed position, not monumented
 - = utility pole & overhead utility lines
 - () = previously recorded bearing and distance
- Monument sizes are outside diameter dimensions.

WILDERNESS SURVEYING, INC.
Post Office Box 1111 - 8793 Earls Court
Minocqua, Wisconsin 54548-1111
Telephone (715) 356-5100 - www.wildernesssurveying.com

Map Number: 25 - 87 File Number: 3 - 34 - 385 Drafted by: S. Wruck Silva	Revisions:
--	------------