

**LOT 9**  
of the recorded plat of  
**SHADY SHORES**  
being part of  
**GOV'T. LOT 5**  
**SECTION 1, T38N, R7E**  
Town of Lake Tomahawk  
Oneida County, Wisconsin

Bearings Oneida County Grid,  
based on GPS survey data,  
referenced to the north line  
of Lot 9 of Shady Shores,  
bearing S 89°53'30"E.

**SURVEYOR'S CERTIFICATE**  
I, James D. Rein, Professional Land Surveyor No. S-1234, hereby certify that I have surveyed the property shown hereon; that this map represents an accurate survey of said property to the best of my knowledge and belief; that I have performed this survey by order of John and Jennifer Paape; and that I have complied with the requirements of Wisconsin Administrative Code A-E 7.

**WILDERNESS  
SURVEYING,  
INC.**



*James D. Rein*  
Professional Land Surveyor No. S-1234  
Dated this 8th day of July, 2025

Field survey was completed on March 13, 2025.

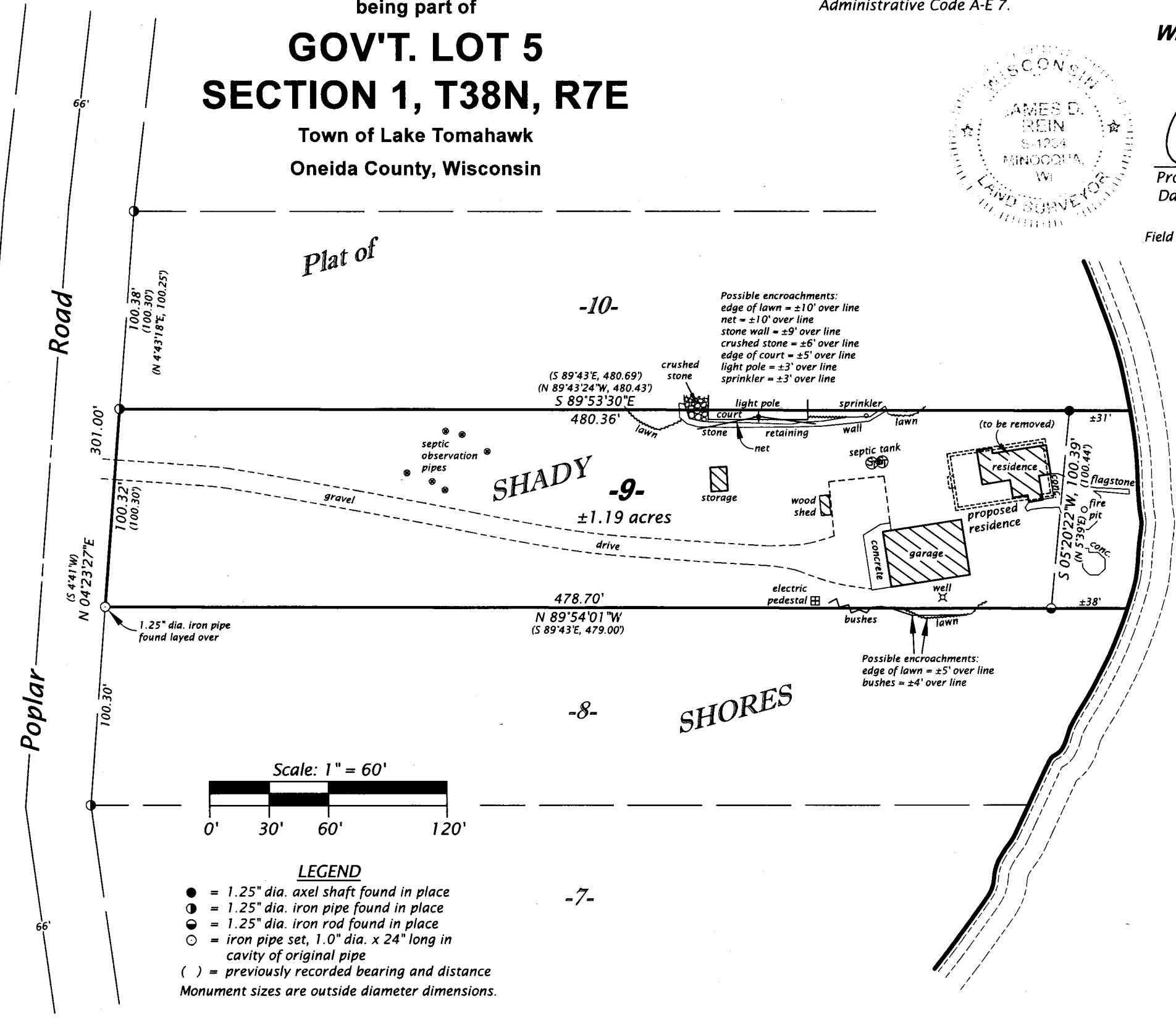

Hodstradt

Lake

MAP # A4380  
DATE FILED 8-22-2025  
BY CH  
DESCRIPTION FILED  
ONEIDA CO. SURVEYOR'S OFFICE

**WILDERNESS SURVEYING, INC.**  
Post Office Box 1111 - 8793 Earls Court  
Minocqua, Wisconsin 54548-1111  
Telephone (715) 356-5100 - www.wildernesssurveying.com  
Map Number: 25 - 25  
File Number: 15 - 1 - 387  
Drafted by: H. Gray