A4385

MAP OF SURVEY

PART OF THE
NW 1/4 OF THE NE 1/4
AND PART OF THE
NE 1/4 OF THE NE 1/4
SECTION 4, T.36 N. R.07 E.
TOWN OF WOODBORO
ONEIDA COUNTY, WISCONSIN

SURVEY PREPARED FOR: TINA JOHNSON

MAP # A4385
DATE FILED 8-29-2025
BY CH
DESCRIPTION FILED
ONEIDA CO. SURVEYOR'S OFFICE

Exempt from Planning and Zoning Review.
Signature Date 8/29/2025

N

0 300 600

GRAPHIC SCALE
1 INCH = 300 FEET

BEARINGS REFERENCED TO THE WISCONSIN COORDINATE REFERENCE SYSTEM, ONEIDA COUNTY WITH THE NORTH LINE OF THE NE 1/4 SECTION 4 BEARING N 89°55'05" E

LEGAL DESCRIPTIONS PROVIDED SEPARATELY

REVISED 8/29/2025

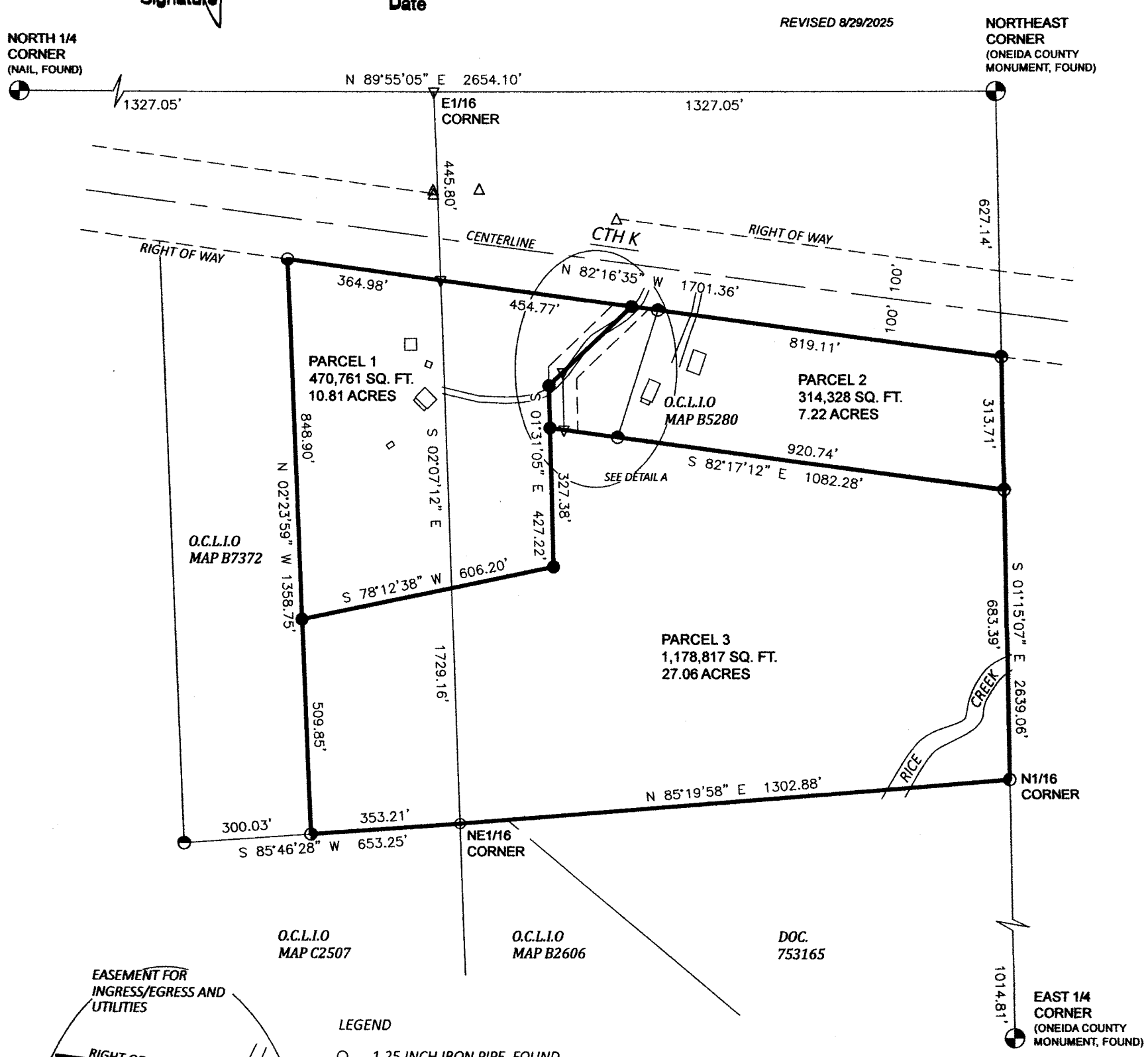

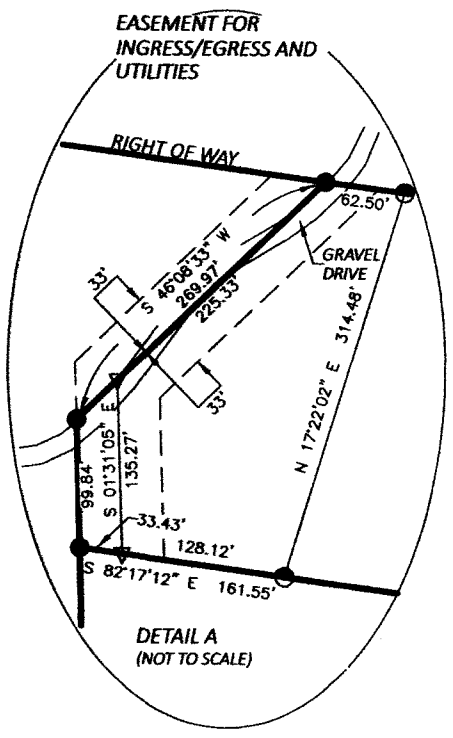

LEGEND

- ○ 1.25 INCH IRON PIPE, FOUND
- ◒ 1.75 INCH IRON PIPE, FOUND
- ◓ 1 INCH IRON PIPE, FOUND
- ◑ 2 INCH IRON PIPE, FOUND
- ◐ 2.5 INCH IRON PIPE, FOUND
- △ RIGHT OF WAY POST
- ▽ COMPUTED POSITION
- ● 3/4 INCH X 18 INCH REBAR, SET WEIGHING 1.5 LBS / FOOT

SURVEYOR'S CERTIFICATE

I, Jeffrey T. Brock, Wisconsin Professional Land Surveyor S-2642, by the order of Tina Johnson: I hereby certify to the best of my knowledge and belief; that I have surveyed and mapped the property shown hereon; that this map represents an accurate survey of said property; and that I have complied with the applicable requirements of Wisconsin Administrative Code A-E 7.

Dated this 29th day of August, 2025

Jeffrey T. Brock, PLS 2642
JTB Land Surveying, LLC
Rhinelander, WI

WISCONSIN JEFFREY T. BROCK S-2642 RHINELANDER WISCONSIN PROFESSIONAL LAND SURVEYOR

A4385