

PLAT OF SURVEY

Of Lot 1 and Lot 2 of Certified Survey Map Number 397 as filed in the Oneida County Register of Deeds Office in Volume 2 of Certified Survey Maps on Page 397, located in part of Government Lot 2 of Section 34, Township 38 North, Range 5 East, Town of Minocqua, Oneida County, Wisconsin.

MAP # A4387

DATE FILED: 9-10-2025

BY: CH

DESCRIPTION FILED:

ONEIDA CO. SURVEYOR'S OFFICE

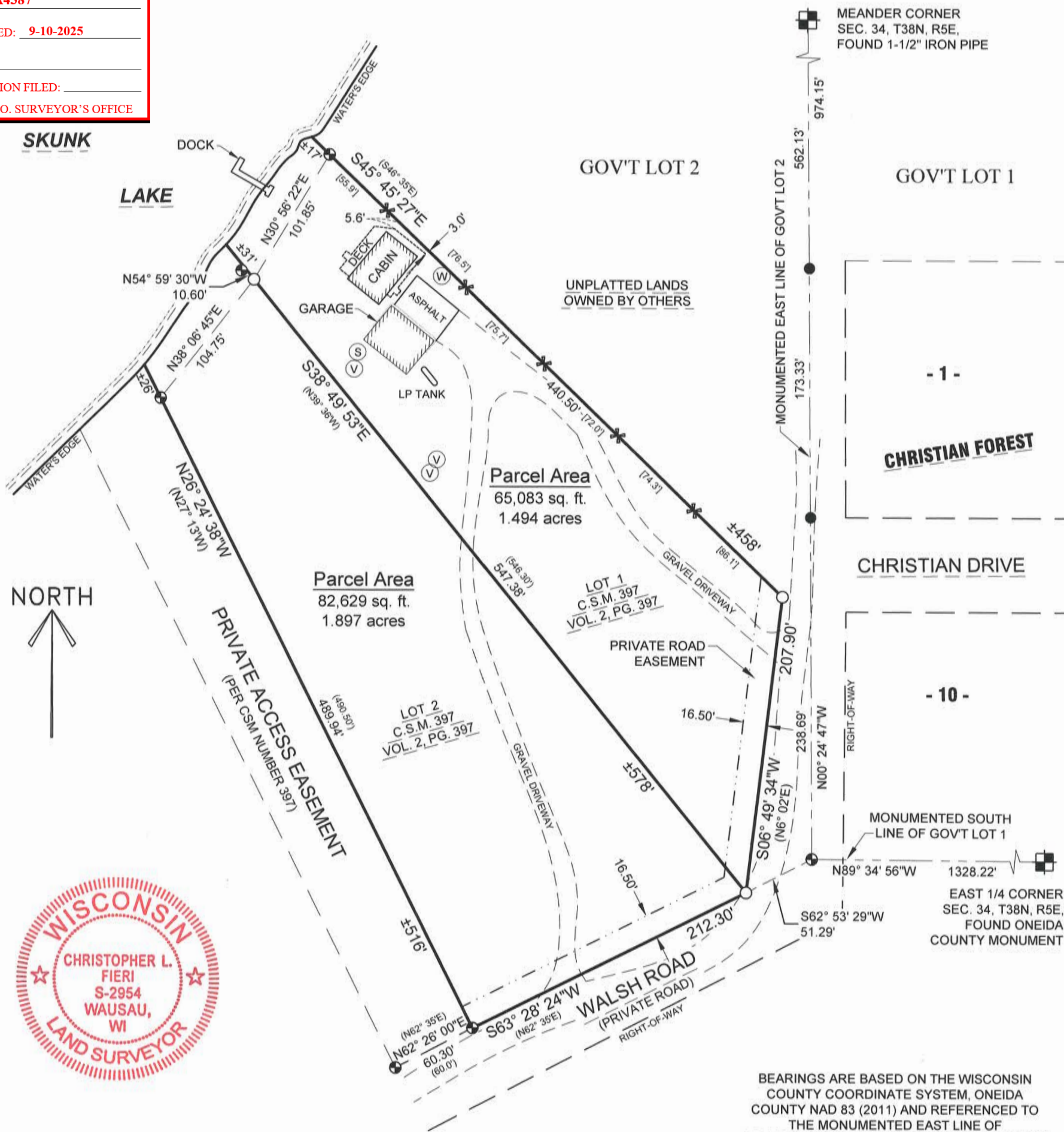

LEGAL DESCRIPTION

Of Lot 1 and Lot 2 of Certified Survey Map Number 397 as filed in the Oneida County Register of Deeds Office in Volume 2 of Certified Survey Maps on Page 397, located in part of Government Lot 2 of Section 34, Township 38 North, Range 5 East, Town of Minocqua, Oneida County, Wisconsin.

That said parcels are subject to all easements, restrictions and right-of-ways of record, including a one rod private road easement as shown on Certified Survey Map Number 397.

SURVEYOR'S CERTIFICATE:

I, Christopher L. Fieri, Professional Land Surveyor S-2954, do hereby certify to the best of my knowledge and belief, that at the direction of Jason Rusch, Owner of said lands, I have surveyed and mapped the lands described hereon. I further certify that said survey and map thereof are a correct and accurate representation of the exterior boundaries of said land and that I have fully complied with the provisions of Wisconsin Administrative Code A-E7 in surveying and mapping said lands.

Dated this 4th day of AUGUST 2025

Christopher L. Fieri  
Riverside Land Surveying, LLC  
Christopher L. Fieri  
WI P.L.S. S-2954

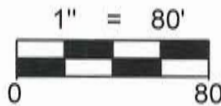

LEGEND	
○	SET 1-1/4" O.D. x 24" IRON PIPE WEIGHING 1.68 LBS/LIN. FT.
⊙	FOUND 3/4" REBAR
●	FOUND 1-1/4" O.D. IRON PIPE
⊕	FOUND 2" O.D. IRON PIPE
×	SET WOOD LATH
( )	RECORDED BEARING/LENGTH
[ ]	DISTANCE BETWEEN WOOD LATH
Ⓢ	SEPTIC COVER
Ⓥ	SEPTIC VENT
Ⓦ	WELL

REVISION
SURVEYED BY: C.L.F.
DRAWN BY: C.L.F.
CHECKED BY: M.F.L.
FIELD WORK: JULY 17, 2025
DRAFT DATE: JULY 21, 2025



5310 WILLOW STREET, WESTON, WI 54476  
PH 715-241-7500 - FAX 715-355-6894  
email - mail@riversidelandsurveying.com

PROJECT No.  
4685

SHEET  
1 OF 1  
PLAT OF SURVEY FOR JASON RUSCH  
11588 WALSH ROAD  
HAZELHURST, WI 54531