

TOPOGRAPHIC SITE SURVEY

LANDS BEING PART OF GOVERNMENT LOT 7,  
SECTION 31, TOWNSHIP 39 NORTH, RANGE  
11 EAST,  
TOWN OF THREE LAKES,  
ONEIDA COUNTY, WISCONSIN

MAP # A4392

DATE FILED: 9-23-2025

BY: CH

DESCRIPTION FILED:

ONEIDA CO. SURVEYOR'S OFFICE

BEARINGS ARE REFERENCED TO  
WISCONSIN COUNTY COORDINATE  
REFERENCE SYSTEM - ONEIDA  
COUNTY ZONE

VERTICAL DATUM IS SITE SPECIFIC  
WITH CONTOURS DERIVED FROM  
ONEIDA COUNTY LIDAR DATA (2013),  
AND ELEVATIONS VERIFIED BY RTK  
GPS REFERENCED TO THE  
WisCORS REFERENCE NETWORK

THIS IS NOT A BOUNDARY SURVEY,  
ADMINISTRATIVE CODE A-E 7 DOES  
NOT APPLY.  
BOUNDARY LINES AND  
ASSOCIATED MEASUREMENTS  
WERE PROVIDED BY OTHERS, AND  
ARE ASSUMED TO BE CORRECT

APPROXIMATE ORDINARY HIGH  
WATER MARK WAS LOCATED BY  
THE SURVEYOR ON OCTOBER 14,  
2021.

75 FOOT SETBACK - APPROXIMATE  
ORDINARY HIGHWATER MARK WAS  
MEASURED FROM THE  
APPROXIMATE ORDINARY HIGH  
WATER MARK BY THE SURVEYOR  
ON OCTOBER 14, 2021.

WET AREA SHOWN WAS OBSERVED  
BY THE SURVEYOR ON  
OCTOBER 14, 2021 AND SHOULD  
NOT BE CONSIDERED AN "OFFICIAL"  
WETLAND DELINEATION  
PERFORMED BY A QUALIFIED  
PROFESSIONAL.

I CERTIFY TO MY CLIENTS: BRIAN  
AND DEANA SCHEID, THAT THE  
MEASUREMENTS MADE AND  
SHOWN HEREON ARE TRUE AND  
CORRECT TO THE BEST OF MY  
KNOWLEDGE AND BELIEF.



Jeffrey L. DeMuth  
Wisconsin Professional Land Surveyor S-2656  
Date October 29, 2021

LEGEND

- 1" DIA. IRON PIPE, FOUND & MESURED
- 1" DIA. IRON PIPE, FOUND - NOT MEASURED
- BENCHMARK - AS NOTED

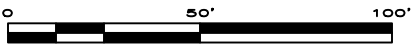
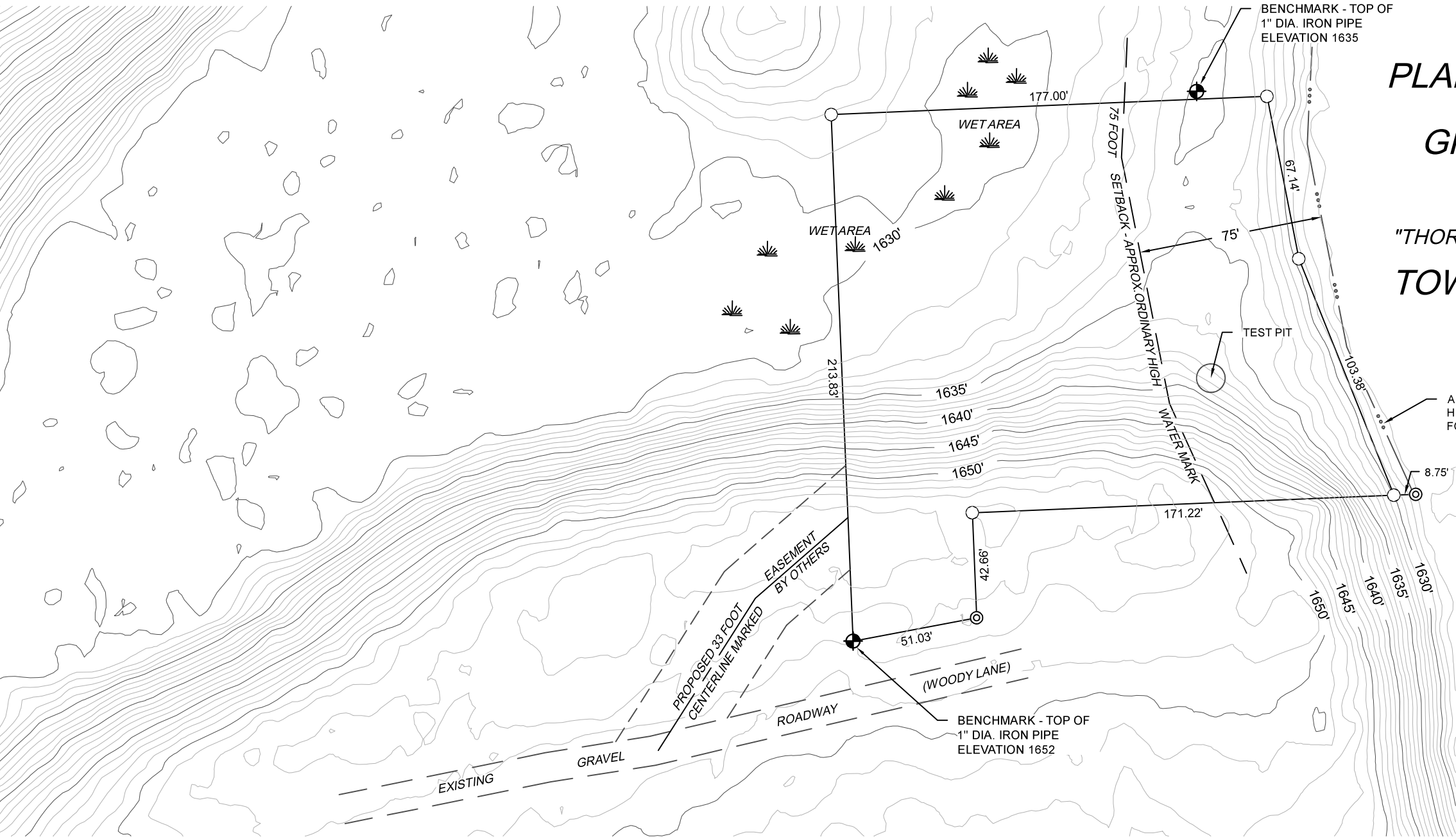

4327 COLE ROAD  
GRANDON, WI 54520  
Anderson 715.784.3485  
DeMuth 715.482.5237  
cardinal.north@outlook.com



TOPOGRAPHIC  
SITE SURVEY

CLIENT:  
BRIAN & DEANA SCHEID  
1871 KOUBENEC ROAD  
THREE LAKES, WI 54562

PROJECT : 2021-67-SCHEID TOPO  
DRAWN BY: JLD  
CHECKED BY: JEA  
FIELDWORK COMPLETED: OCTOBER 2021  
SHEET: 1 OF 1