

Lot 3, Block "E" of the Assessor's Replat of Cohn, Bing & Slimmer's 1st Addition,
Located in the N 1/2 of the NW 1/4, Section 5, Township 36 North, Range 9 East,
City of Rhinelander, Oneida County, Wisconsin

Except the South 5 feet thereof

MAP # A4395

DATE FILED 10-1-2025

BY CH

DESCRIPTION FILED

ONEIDA CO. SURVEYOR'S OFFICE

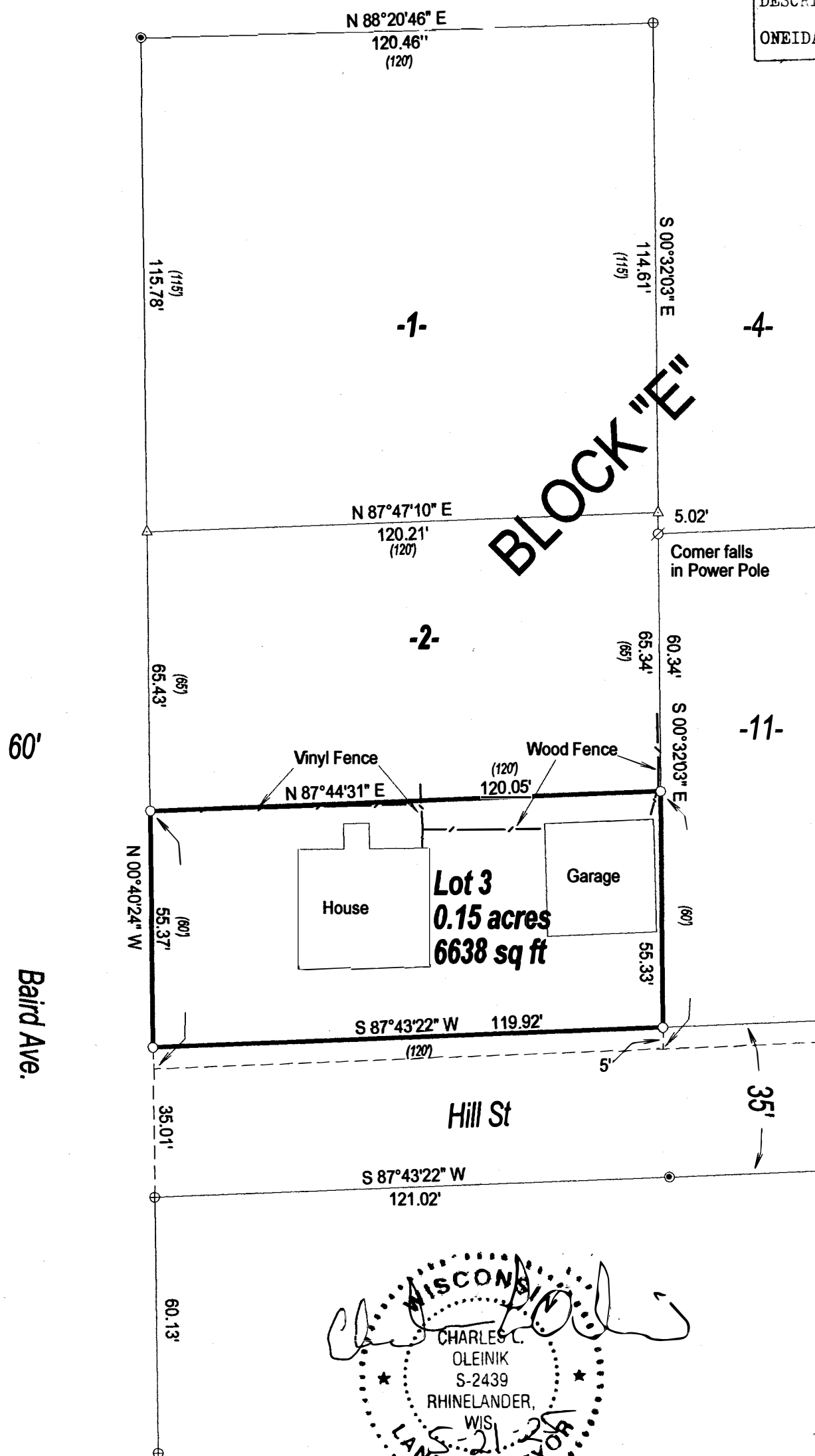

Bearings grid, referenced to the Oneida County Coordinate System

SCALE
1" = 30'

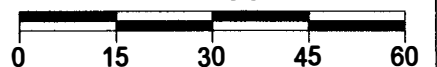

LEGEND

- Set 1" X 18" Iron Pipe Weighing min. 1.13 lb./lin.ft.
- Found 3/4" Iron Rod
- ⊕ Found 1 1/2" Iron Pipe
- △ Calculated Position
- () Previously recorded as

I, Charles L. Oleinik, Professional Land Surveyor in the State of Wisconsin, hereby certify: that I have surveyed and mapped the parcel shown hereon; that said survey and map are correct to the best of my knowledge and belief; that I have complied with the applicable requirements of Chapter A-E 7 of Wisconsin Administrative Code in completion thereof.

Charles L. Oleinik, PLS

Date

NORTH COAST SURVEYING
4180 TENDERFOOT RD.
RHINELANDER, WI 54501
534-230-8555
NORTHCOASTSURVEYING.COM

Boundary Survey for:

John Parr

Drawing # 2517 Date 5/21/2025 Drafted by CLO