

Part of Government Lot 5, Section 21, Township 36 North,
Range 8 East, Town of Crescent, Oneida County, Wisconsin

MAP # A4396
DATE FILED 10-1-2025.....
BY CH.....
DESCRIPTION.....
ONEIDA CO. SURVEYOR'S OFFICE

LEGEND

- Set 1" X 18" Iron Pipe
Weighing min. 1.13
lb./lin.ft.
- Found 1" Iron Pipe
- () Previously recorded as
- ⊙ Found PLS Corner
Monument as described

SCALE
1" = 60'

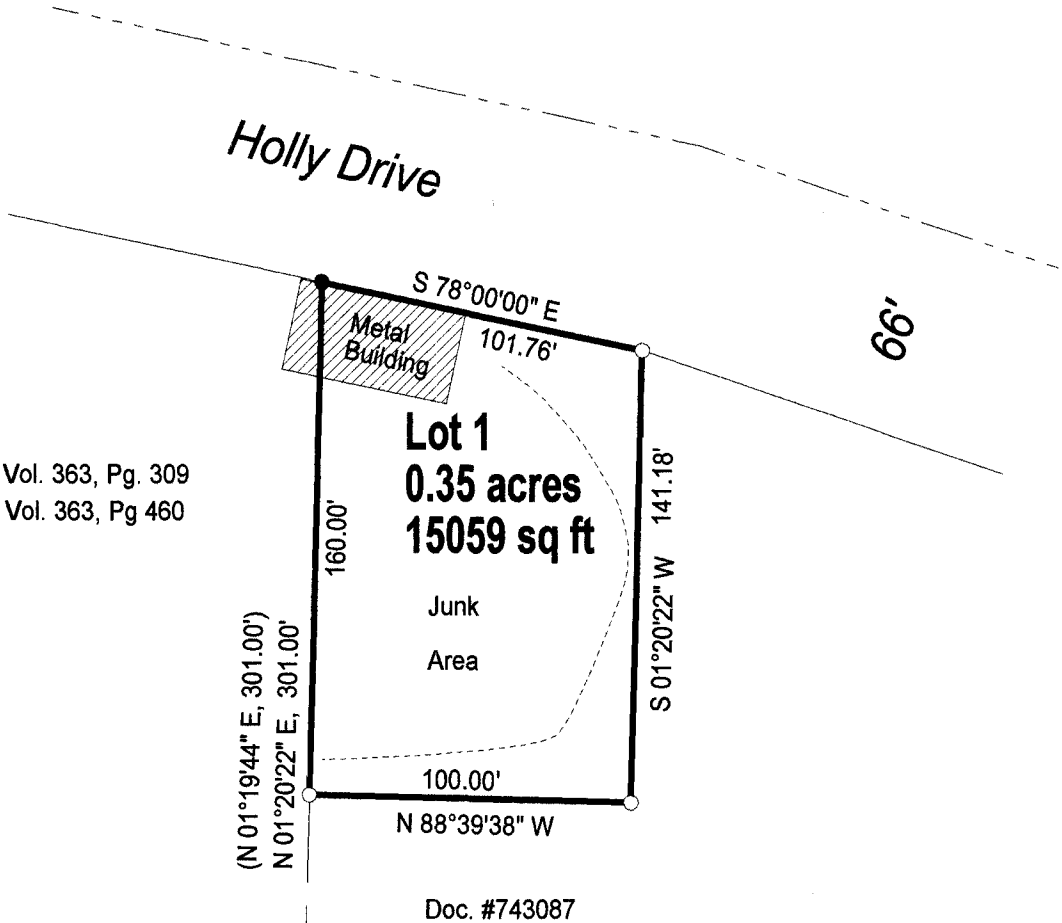
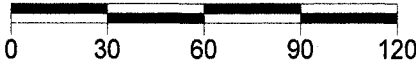

Vol. 363, Pg. 309
Vol. 363, Pg. 460

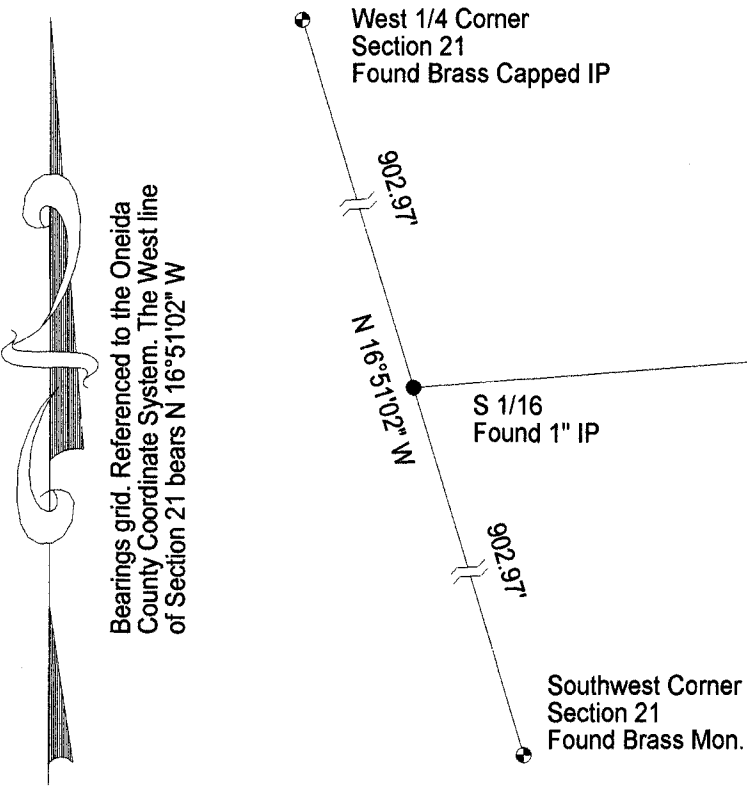

CHARLES L. OLEINIK
S-2439
RHINELANDER,
WIS.
4-6-25
LAND SURVEYOR

Note: Lot 1 is being created to alleviate the encroachment of the metal building and area used for junk. It will be transferred to the adjacent parcel. A legal description will be provided on a separate sheet.

I, Charles L. Oleinik, Professional Land Surveyor in the State of Wisconsin, hereby certify: that I have surveyed and mapped the parcel shown hereon; that said survey and map are correct to the best of my knowledge and belief; that I have complied with the applicable requirements of Chapter A-E 7 of Wisconsin Administrative Code in completion thereof.
Charles L. Oleinik 4-6-25
Charles L. Oleinik, PLS Date

NORTH COAST SURVEYING
4180 TENDERFOOT RD.
RHINELANDER, WI 54501
534-230-8555
NORTHCOASTSURVEYING.COM
Certified Survey Map for:
Endure LLC
Drawing # 2508 Date 4/6/2025 Drafted by CLO