

A440

A440

RECEIVED & FILED # **A440**
 Oneida County Surveyor's Office
 Date: **MAY 13 1989**
 By: *W.E. Bando*
 OCS Area #

NORTH LINE OF THE NE1/4, NW1/4 SECTION 29, T36N, R10E, TOWN OF PELICAN, ONEIDA COUNTY, WIS.

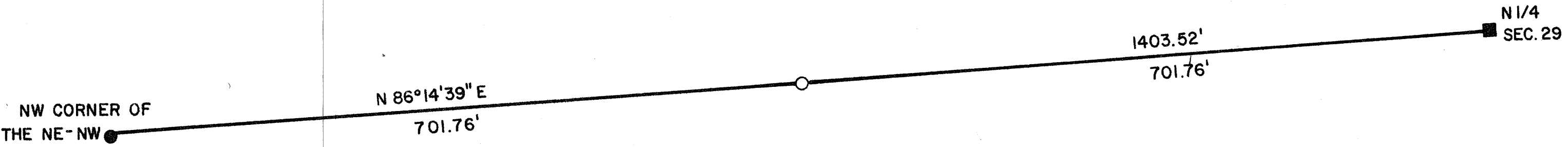
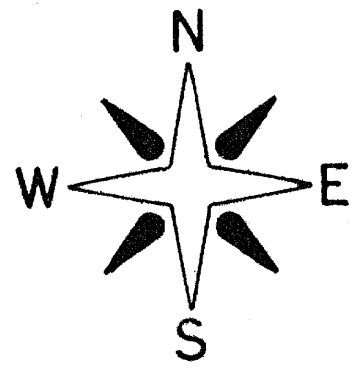

I, William E. Bando, hereby certify that I have surveyed the above parcel of land under the direction of Mr. Darwin Kirkham and that the above map is a true and correct representation of the lands surveyed to the best of my knowledge and belief. That I have provided a description of the parcel on a separate sheet. That I have complied with the provisions of AE 7 of the Wisconsin Administrative Code.

William E. Bando
 William E. Bando
 Date: 4-25-89

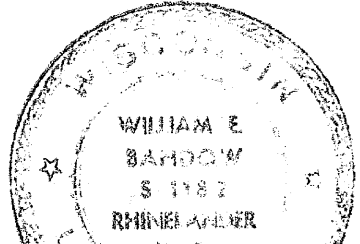

LEGEND:

- SET 1" x 24" IRON PIPE
- FOUND 1" IRON PIPE CAPPED
- FOUND 1 1/2" IRON PIPE CAPPED

DARWIN KIRKHAM	
SCALE: 1" = 100'	APPROVED BY:
DATE: 4/19/89	DRAWN BY R.B.
REVISED	