

PLAT OF SURVEY

Of Lot 9 of Deer Trail Park, located in part of the Northeast 1/4 of the Southeast 1/4 of Section 27, Township 36 North, Range 6 East, Town Nokomis, Oneida County, Wisconsin.

BEARINGS ARE BASED ON THE WISCONSIN COUNTY COORDINATE SYSTEM, ONEIDA COUNTY NAD 83 (2011) AND REFERENCED TO THE EAST LINE OF THE NORTHEAST 1/4 OF SECTION 27, TOWNSHIP 36 NORTH, RANGE 6 EAST, MEASURED TO BEAR SOUTH 02°26'16" EAST.

OUTLOT 2
C.S.M. 3857
VOL. 17, PG. 3857

OUTLOT 1
C.S.M. 3857
VOL. 17, PG. 3857

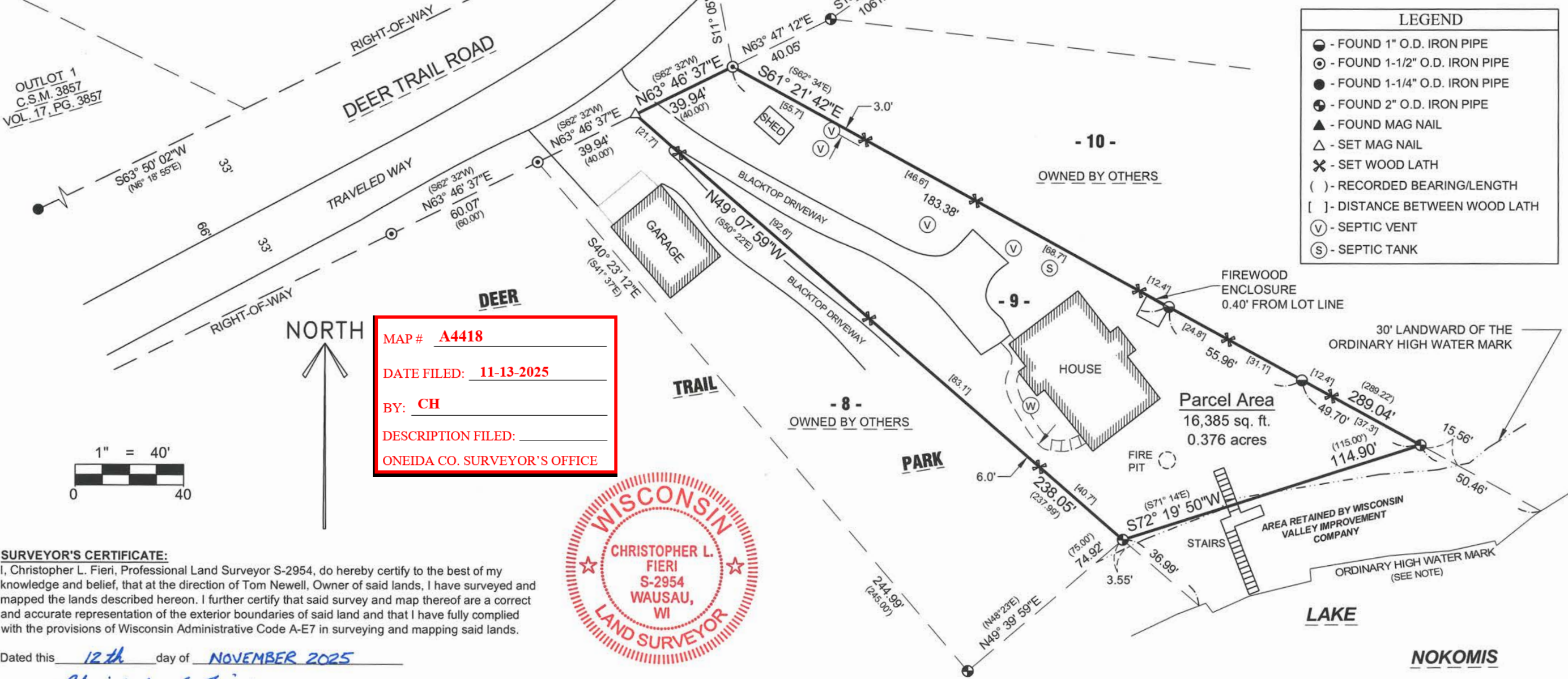

SURVEYOR'S CERTIFICATE:
I, Christopher L. Fieri, Professional Land Surveyor S-2954, do hereby certify to the best of my knowledge and belief, that at the direction of Tom Newell, Owner of said lands, I have surveyed and mapped the lands described hereon. I further certify that said survey and map thereof are a correct and accurate representation of the exterior boundaries of said land and that I have fully complied with the provisions of Wisconsin Administrative Code A-E7 in surveying and mapping said lands.

Dated this 12th day of NOVEMBER 2025

Christopher L. Fieri
Riverside Land Surveying, LLC
Christopher L. Fieri
WI P.L.S. S-2954

SHEET
1 OF 1

PLAT OF SURVEY FOR TOM NEWELL
9741 DEER TRAIL ROAD
TOMAHAWK, WI 54487

REVISION:
SURVEYED BY: CLF
DRAWN BY: CLF
CHECKED BY: KJW
FIELD WORK: OCT. 30, 2025
DRAFT DATE: NOV. 4, 2025

RIVERSIDE
LAND SURVEYING LLC

5310 WILLOW STREET, WESTON, WI 54476
PH 715-241-7500 - FAX 715-355-6894
email - mail@riversidelandsurveying.com

PROJECT No.
4750