

LOT 8 OF BLOCK 1 GRANT CLARK'S
ADDITION TO THE CITY OF RHINELANDER
LOCATED IN THE SE-NW ¼, SEC. 32,
T. 37 N., R. 9 E., ONEIDA COUNTY, WI.

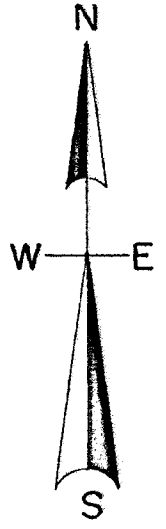
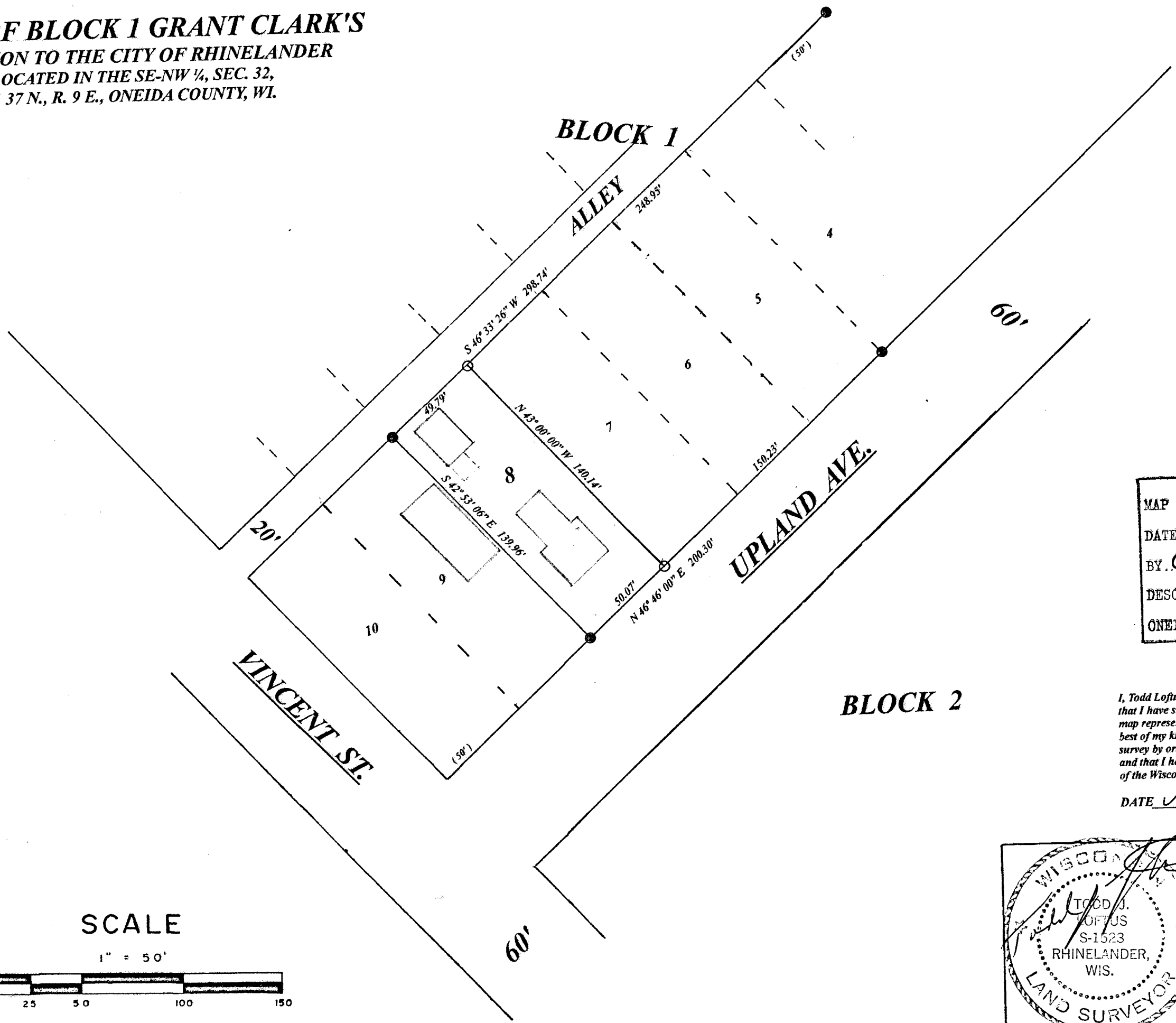

ASSUMED NORTH

MAP # **A4421**
DATE FILED **11-18-2025**
BY **CH**
DESCRIPTION FILED
ONEIDA CO. SURVEYOR'S OFFICE

I, Todd Loftus, Professional Land Surveyor, hereby certify,
that I have surveyed the property shown hereon. That this
map represents an accurate survey of said property to the
best of my knowledge & belief. That I have performed this
survey by order of Austin D. Arndorfer
and that I have complied with the applicable requirements
of the Wisconsin Administrative Code A.E.7.

DATE July 25, 2025

LEGEND

- found 1" iron pipe od.
- set 1" iron pipe od.
- (0.0') platted

SCALE

1" = 50'

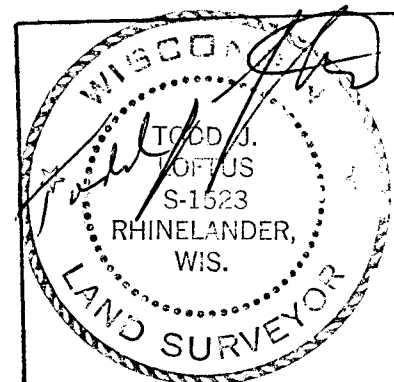
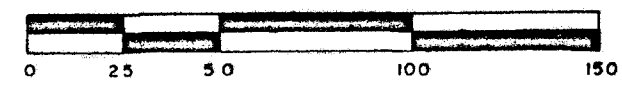

Austin D. Arndorfer
1413 Upland Ave.
Rhineland, WI. 54501

Loftus Surveying
5437 Riverview Drive
Rhineland, WI. 54501
tel/fax 715-369-1142
hodag28@hotmail.com

4056B8