

MAP # **A4432**
DATE FILED **12-16-2025**
BY **CH**
DESCRIPTION FILED
ONEIDA CO. SURVEYOR'S OFFICE

Lot 2 of Certified Survey Map No. 1515
(Volume 6 on Page 1515)
Part of
Government Lot 1
SECTION 22, TOWNSHIP 39 NORTH, RANGE 6 EAST
Town of Minocqua
Oneida County, Wisconsin

- NOTES**
- 1) IRON PIPE DIAMETERS GIVEN ARE OUTSIDE DIAMETERS.
 - 2) IT IS NOT THE INTENT OF THIS SURVEY MAP TO SHOW EASEMENTS.
 - 3) THE ORDINARY HIGH WATER MARK (OHWM) SHOWN HEREON IS FOR REFERENCE ONLY AND IS APPROXIMATE. ANY LAND BELOW THE OHWM OF A LAKE OR NAVIGABLE STREAM IS SUBJECT TO THE PUBLIC TRUST IN NAVIGABLE WATERS THAT IS ESTABLISHED UNDER ARTICLE IX, SECTION 1 OF THE STATE CONSTITUTION.

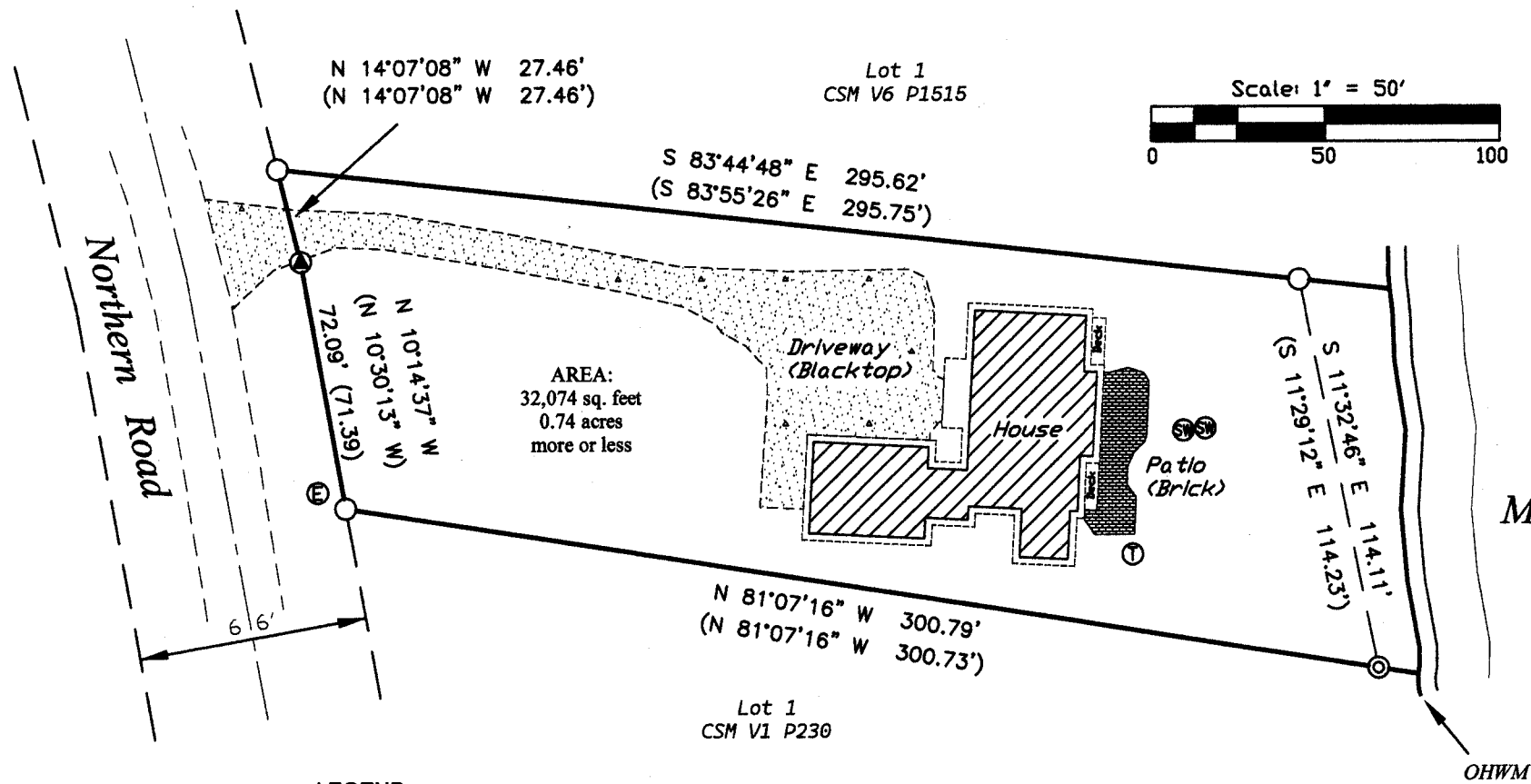

- LEGEND**
- - 1.050" Iron Pipe Found
 - ⊙ - 2.375" Iron Pipe Found
 - △ - Calculated Point (not monumented)
 - Ⓣ - Septic Tank
 - Ⓢ - Sewer Vent
 - ⓔ - Electric Box
 - (...) - Recorded as values

SURVEYOR'S CERTIFICATE
I, Benton A. McMullen, Wisconsin Professional Land Surveyor # S-2555, do hereby certify that I have surveyed and mapped the property shown hereon, and that I have complied with the applicable requirement of the Wisconsin Administrative Code Chapter A-E 7, and that this map represents a true and accurate survey of said property to the best of my knowledge and belief.

This survey was performed under the order of: Matthew Thomas

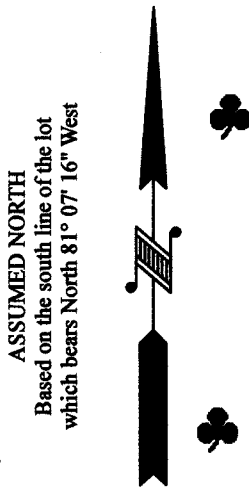

WISCONSIN
BENTON A. McMULLEN
S-2555
MINOCQUA
WI
PROFESSIONAL LAND SURVEYOR
BENTON A. McMULLEN
NUMBER: S-2555

FIELD SURVEY WORK COMPLETED ON
THE 11th DAY OF June, 2025

MCMULLEN & ASSOCIATES, INCORPORATED "Your true north surveyors and soil testers" PO BOX 51, MINOCQUA, WISCONSIN 54548 TELEPHONE (715) 356-3011		
"THOMAS SURVEY"		
DRAFTED BY: Benton A. McMullen		DATE: June 13, 2025
SCALE: 1" = 50'	JOB NO: 225028	SHEET 1 OF 1 SHEETS