

MAP # A4440  
DATE FILED 1-6-2026  
BY CH  
DESCRIPTION FILED  
ONEIDA CO. SURVEYOR'S OFFICE

Lot 2  
of  
Certified Survey Map No. 2079  
recorded in  
Volume 8 Survey Maps, pg's. 2079 & 2079-A  
being part of  
**GOV'T. LOT 9**  
**SECTION 16, T37N, R7E**  
Town of Cassian  
Oneida County, Wisconsin

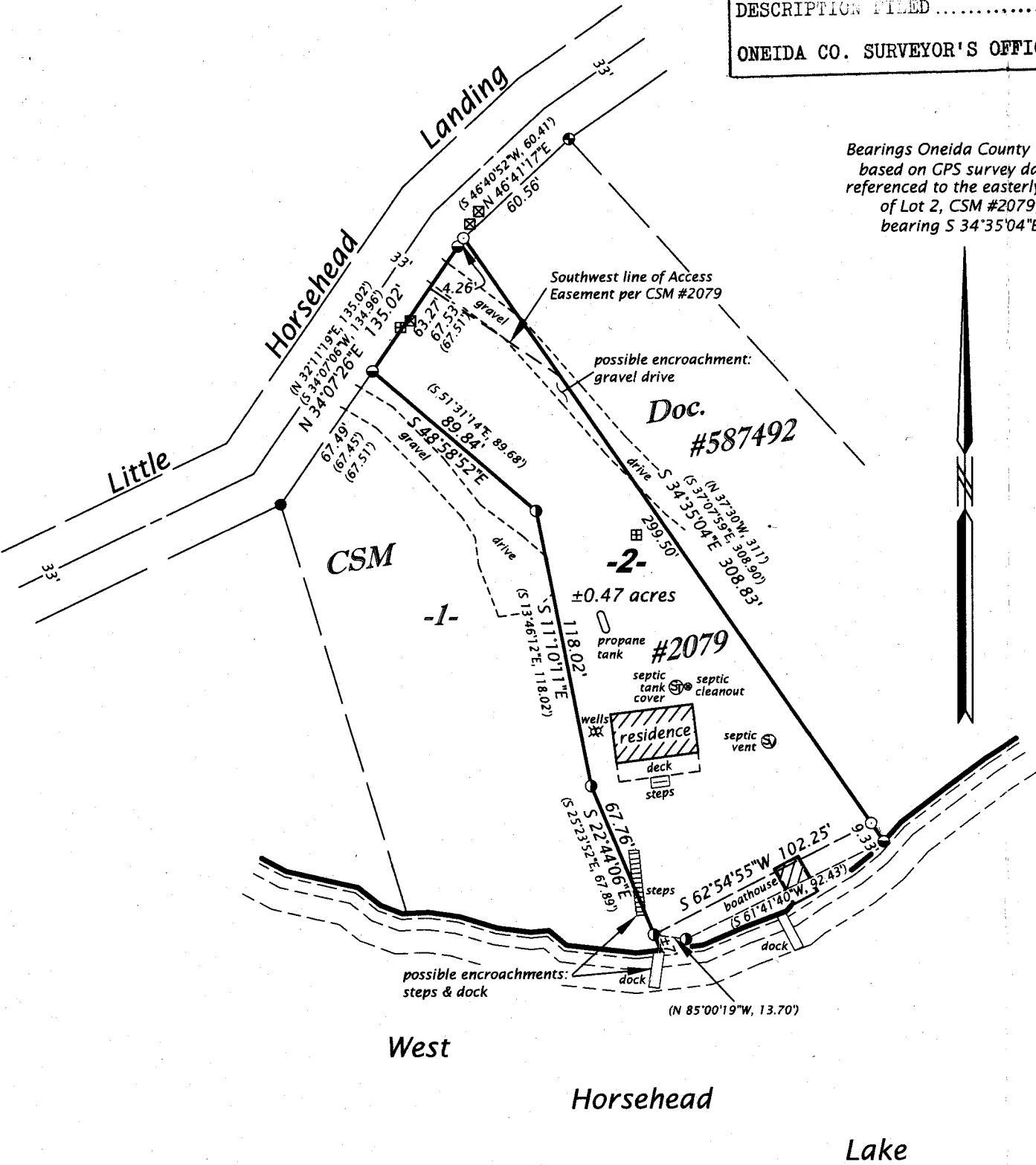

Bearings Oneida County Grid,  
based on GPS survey data,  
referenced to the easterly line  
of Lot 2, CSM #2079,  
bearing S 34°35'04\"/>

**SURVEYOR'S CERTIFICATE**  
I, James D. Rein, Professional Land Surveyor No. S-1234, hereby certify that I have surveyed the property shown hereon; that this map represents an accurate survey of said property to the best of my knowledge and belief; that I have performed this survey by order of Tyler Schumacher; and that I have complied with the requirements of Wisconsin Administrative Code A-E 7.



**WILDERNESS  
SURVEYING,  
INC.**

*James D. Rein*  
Professional Land Surveyor No. S-1234  
Dated this 23rd day of December, 2025  
Field survey was completed on July 11, 2025.

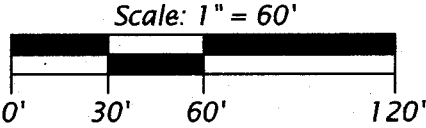

**LEGEND**

- = 1.75" dia. well point iron pipe found in place
  - ⊙ = 1.75" dia. threaded bolt found in place
  - ⊖ = 1.4" dia. iron pipe found in place
  - ⦿ = 1.25" dia. iron pipe found in place
  - = iron pipe set, 1.0" dia. x 24" long
  - ⊠ = communication pedestal
  - ⊞ = u/g electric cabinet
  - ( ) = previously recorded bearing and distance
- Monument sizes are outside diameter dimensions.

**WILDERNESS SURVEYING, INC.**

Post Office Box 1111 - 8793 Earls Court  
Minocqua, Wisconsin 54548-1111  
Telephone (715) 356-5100 - www.wildernesssurveying.com

Map Number: 25 - 106  
File Number: 5 - 16 - 377  
Drafted by: S. Wruk Silva

Revisions: