

A4462

A4462

Lots 65 & 66
 in the recorded plat
VIRGIN ACRES
 being part of the
NW 1/4 of the NE 1/4
SECTION 6, T38N, R8E

Town of Newbold
 Oneida County, Wisconsin

MAP # **A4462**
 DATE FILED **3-25-2026**
 BY **CH**
 DESCRIPTION FILED
 ONEIDA CO. SURVEYOR'S OFFICE

SURVEYOR'S CERTIFICATE

I, James D. Rein, Professional Land Surveyor No. S-1234, hereby certify that I have surveyed the property shown hereon; that this map represents an accurate survey of said property to the best of my knowledge and belief; that I have performed this survey by order of Steven B. Malchow; and that I have complied with the requirements of Wisconsin Administrative Code A-E 7.

WILDERNESS SURVEYING, INC.

James D. Rein
 Professional Land Surveyor No. S-1234
 Dated this 5th day of March, 2026
 Field survey was completed on December 29, 2025

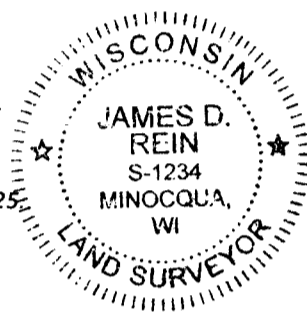

Bearings Oneida County Grid, based on GPS survey data, referenced to the west line of Lot 65, Virgin Acres, bearing S 00°59'34"W.

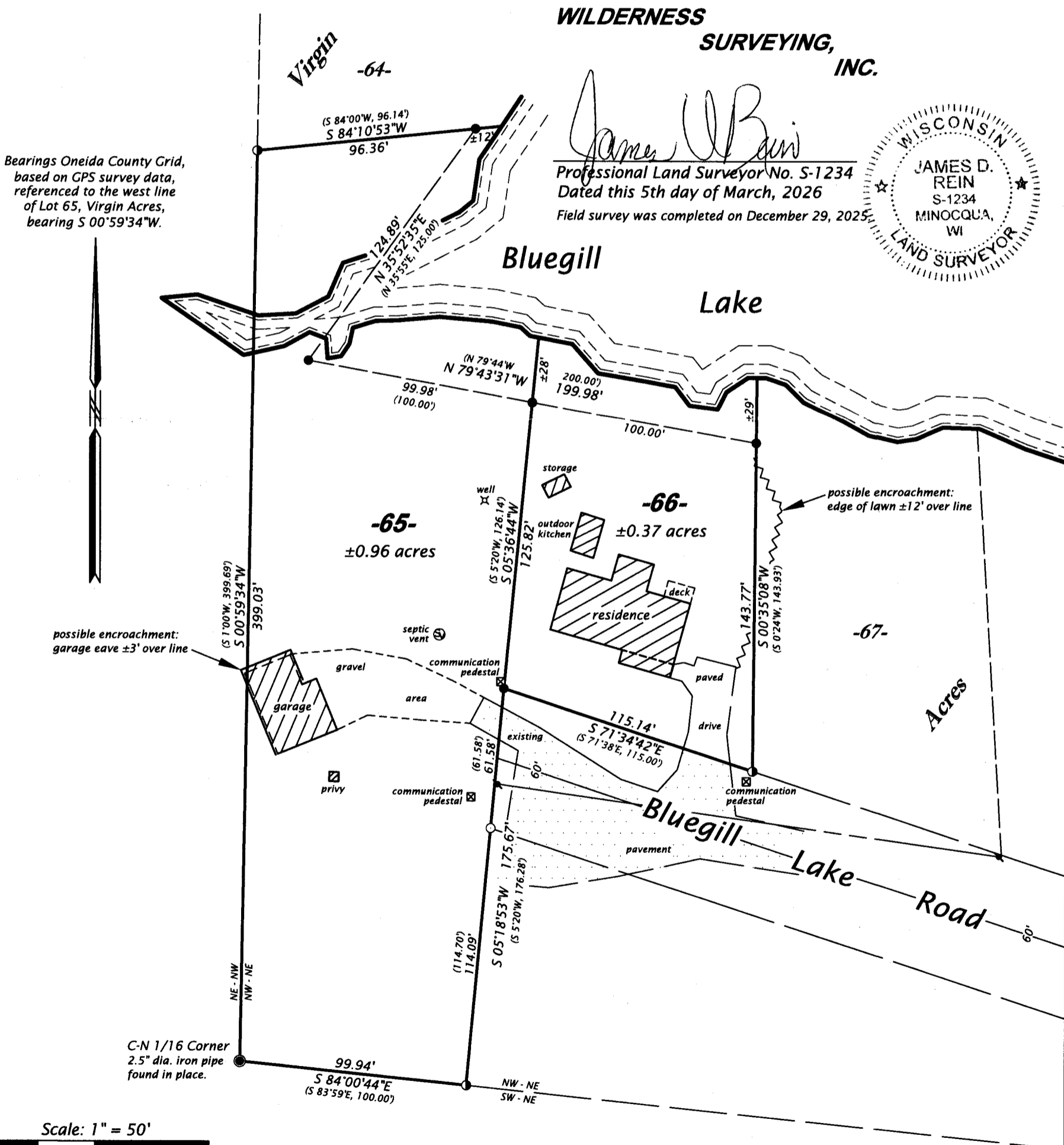

Scale: 1" = 50'

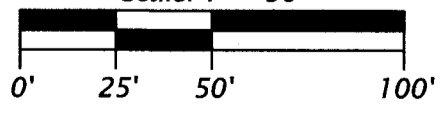

LEGEND

- = 2.5" dia. iron pipe found in place
 - = 1.4" dia. iron pipe found in place
 - = iron pipe set, 1.0" dia. x 24" long
 - = utility pole & overhead utility lines
 - () = previously recorded bearing and distance
- Monument sizes are outside diameter dimensions.
 Other corner monuments are as noted.

WILDERNESS SURVEYING, INC.
 Post Office Box 1111 - 8793 Earls Court
 Minocqua, Wisconsin 54548-1111
 Telephone (715) 356-5100 - www.wildernesssurveying.com

Map Number: 25 - 227	Revisions:
File Number: 2 - 6 - 388	
Drafted by: S. Wruk Silva	

A4462

A4462