

A4467

A4467

MAP #A4467  
 DATE FILED 4-13-2026  
 BY CH  
 DESCRIPTION FILED  
 ONEIDA CO. SURVEYOR'S OFFICE

The northwesterly & southwesterly lines of  
**Lot 1**  
 of  
**Certified Survey Map No. 4484**  
 recorded in  
**Volume 21 Survey Maps, pg. 4484**  
 being part of  
**GOV'T. LOT 7**  
**SECTION 35, T36N, R6E**

Town of Nokomis  
 Oneida County, Wisconsin

**SURVEYOR'S CERTIFICATE**

I, James D. Rein, Professional Land Surveyor No. S-1234, hereby certify that I have surveyed the property shown hereon; that this map represents an accurate survey of said property to the best of my knowledge and belief; that I have performed this survey by order of David Klein; and that I have complied with the requirements of Wisconsin Administrative Code A-E 7.

**WILDERNESS SURVEYING, INC.**

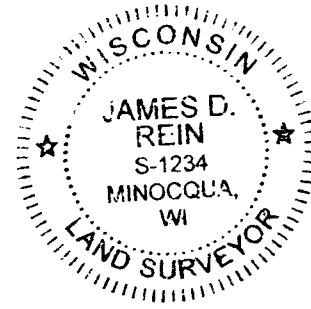

*James D. Rein*  
 Professional Land Surveyor No. S-1234  
 Dated this 2nd day of April, 2026  
 Field survey was completed on September 5, 2025.

NOTE: Only the northwesterly & southwesterly lines were surveyed and marked with wood lath.

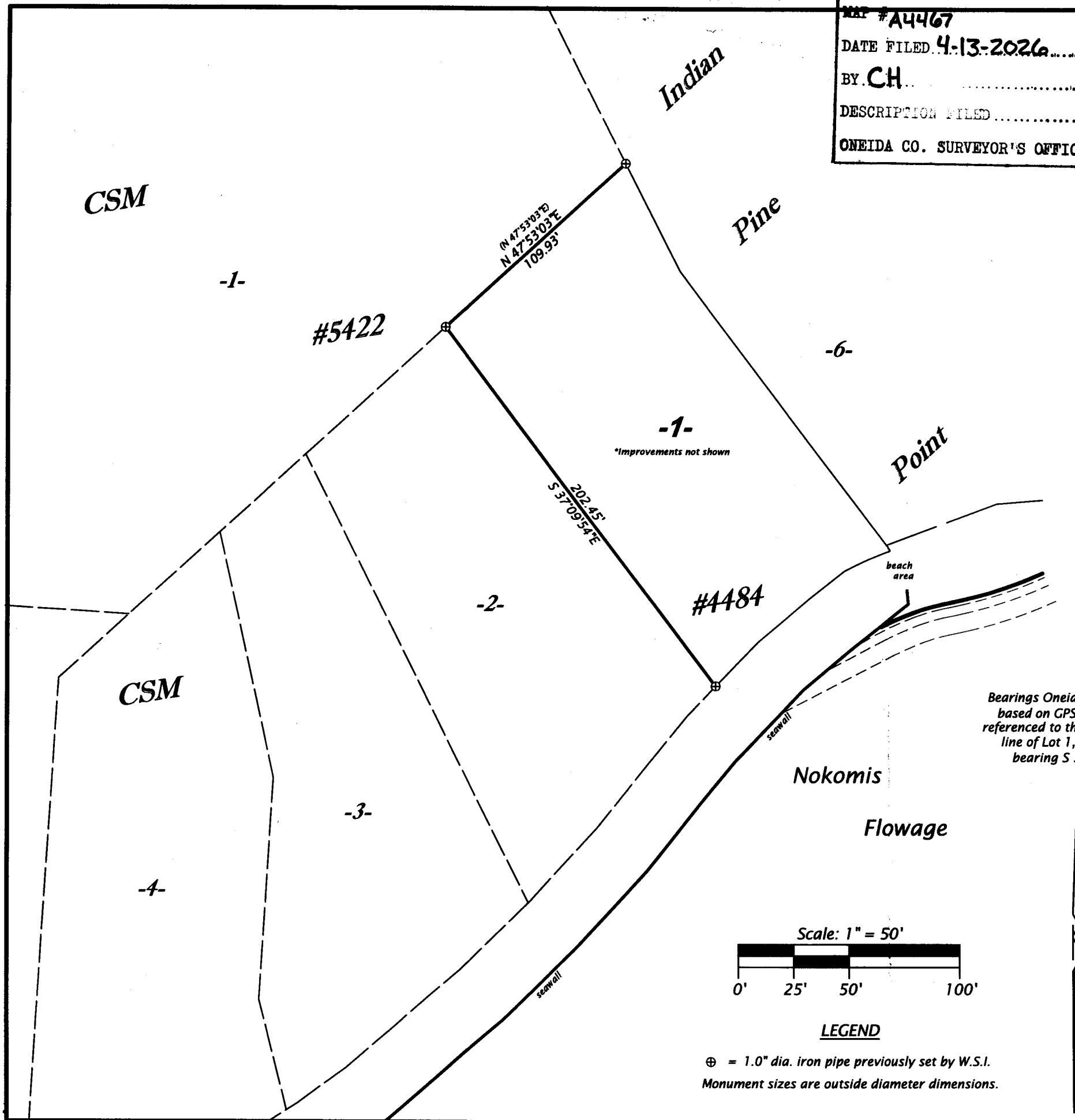

Bearings Oneida County Grid, based on GPS survey data, referenced to the southwesterly line of Lot 1, CSM #4484, bearing S 37°09'54"E.

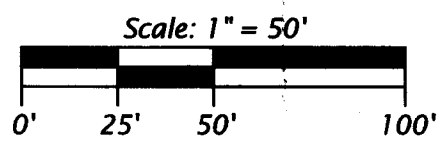

**LEGEND**

⊕ = 1.0" dia. iron pipe previously set by W.S.I.  
 Monument sizes are outside diameter dimensions.

**WILDERNESS SURVEYING, INC.**  
 Post Office Box 1111 - 8793 Earls Court  
 Minocqua, Wisconsin 54548-1111  
 Telephone (715) 356-5100 - www.wildernesssurveying.com

Map Number: 25 - 164	Revisions:
File Number: 12 - 35 - 366	
Drafted by: S. Wruk Silva	

A4467

A4467