

BOUNDARY RETRACEMENT SURVEY

LOT 13 OF THE PLAT OF LAKEVIEW, LOCATED IN GOV'T LOT 6, SECTION 25 AND GOV'T LOT 4, SECTION 36, ALL IN TOWNSHIP 37 NORTH, RANGE 9 EAST, TOWN OF PINE LAKE, ONEIDA COUNTY, WI

SURVEYOR'S CERTIFICATE

I, ANTHONY R. JONES, WISCONSIN PROFESSIONAL LAND SURVEYOR No. S-2508, DO HEREBY CERTIFY THAT I HAVE MADE THIS SURVEY UNDER THE DIRECTION OF TIM WILLIAMS, OWNER, THAT THIS MAP, IN MY OPINION, IS A TRUE AND CORRECT REPRESENTATION OF THAT SURVEY AND THAT I HAVE COMPLIED WITH THE PROVISIONS OF CHAPTER AE-7 OF THE WISCONSIN ADMINISTRATIVE CODE,

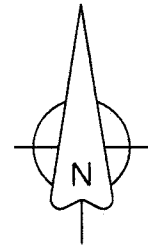

NORTH BASED ON THE ONEIDA COUNTY COORDINATE SYSTEM (WISCORS 2012) AND THE SOUTHEAST LINE OF LOT 13 OF THE PLAT OF LAKEVIEW, MEASURED AS: N 28°10'34" E

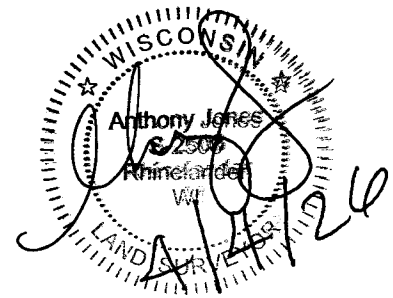
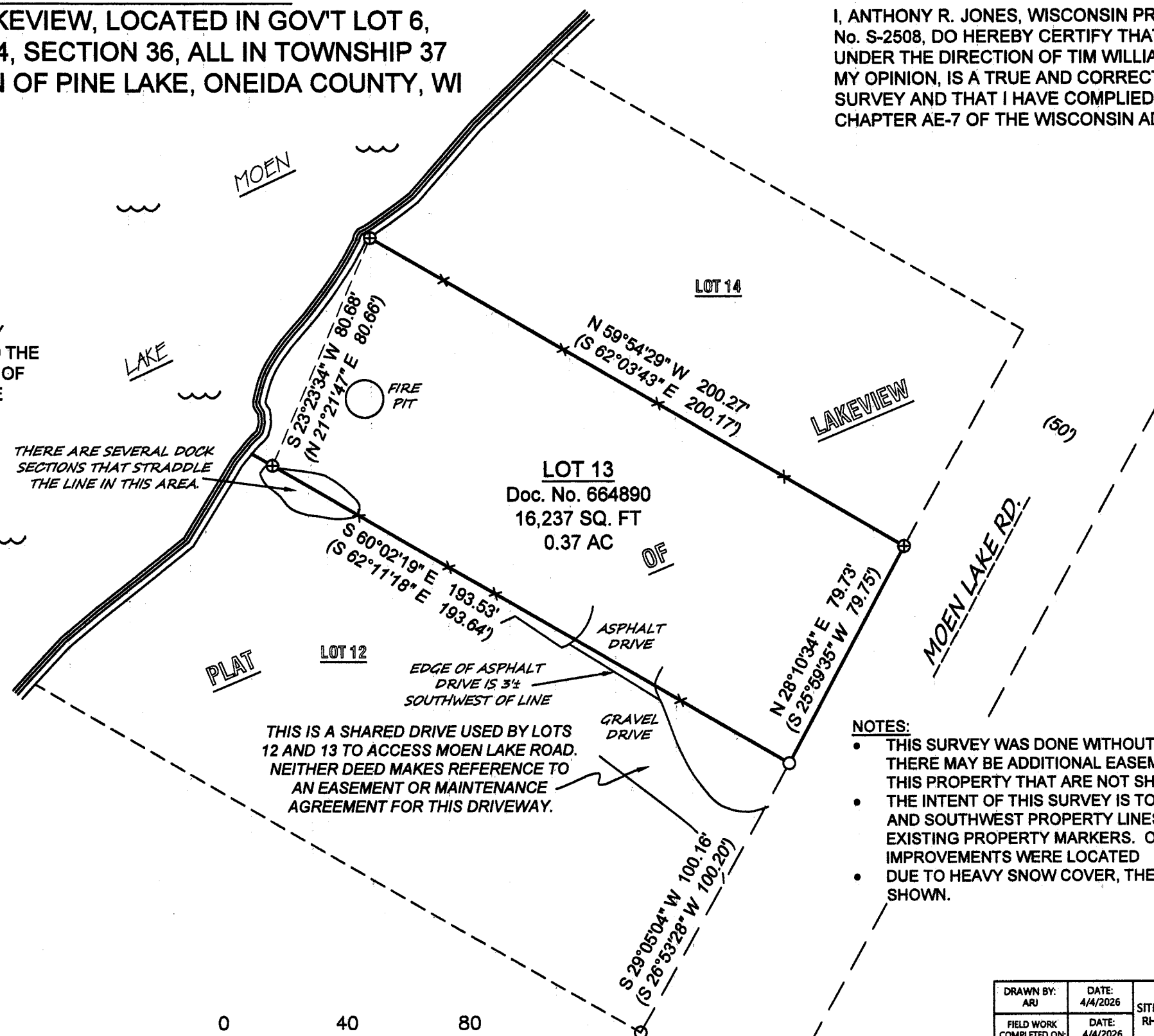

MAP # A4469
DATE FILED 4-20-2026
BY CH
DESCRIPTION FILED
ONEIDA CO. SURVEYOR'S OFFICE

NOTES:

- THIS SURVEY WAS DONE WITHOUT THE BENEFIT OF A TITLE SEARCH. THERE MAY BE ADDITIONAL EASEMENTS OR BURDENS ASSOCIATED WITH THIS PROPERTY THAT ARE NOT SHOWN HEREON.
- THE INTENT OF THIS SURVEY IS TO RECOVER AND MARK THE NORTHEAST AND SOUTHWEST PROPERTY LINES, PER PREVIOUS SURVEYS AND EXISTING PROPERTY MARKERS. OTHER THAN SHOWN HERE, NO OTHER IMPROVEMENTS WERE LOCATED
- DUE TO HEAVY SNOW COVER, THERE MAY BE SOME IMPROVEMENTS NOT SHOWN.

LEGEND
○ FOUND 3/4" IRON PIPE
⊕ FOUND 1" IRON PIPE
x SET WOOD LATH ON LINE
(XXX) PREVIOUS DIMENSIONS

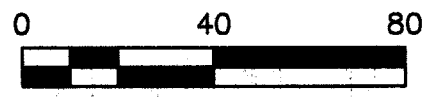

DRAWN BY: ARJ	DATE: 4/4/2026	TIM WILLIAMS SITE: 4007 MOEN LAKE RD. RHINELANDER, WI 54501 PIN: PL-971	A.R. JONES LAND SURVEYING, LLC 2788 SCHWARZ RD. RHINELANDER, WI 54501 715.894.7231 arjsurvey@charter.net
FIELD WORK COMPLETED ON:	DATE: 4/4/2026	PROJECT NUMBER: 2026-104	
SCALE: 1"=40'	SHEET: 1/1		