

PLAT OF SURVEY

OF THE EAST LINE OF LOT 8 OF THE PLAT OF KILLARNEY PINES, RECORDED AS DOCUMENT NUMBER 831230 IN THE ONEIDA COUNTY REGISTER OF DEEDS OFFICE, BEING PART OF THE NORTHWEST 1/4 OF THE NORTHEAST 1/4 OF SECTION 25, TOWNSHIP 36 NORTH, RANGE 5 EAST, TOWN OF LITTLE RICE, ONEIDA COUNTY, WISCONSIN.

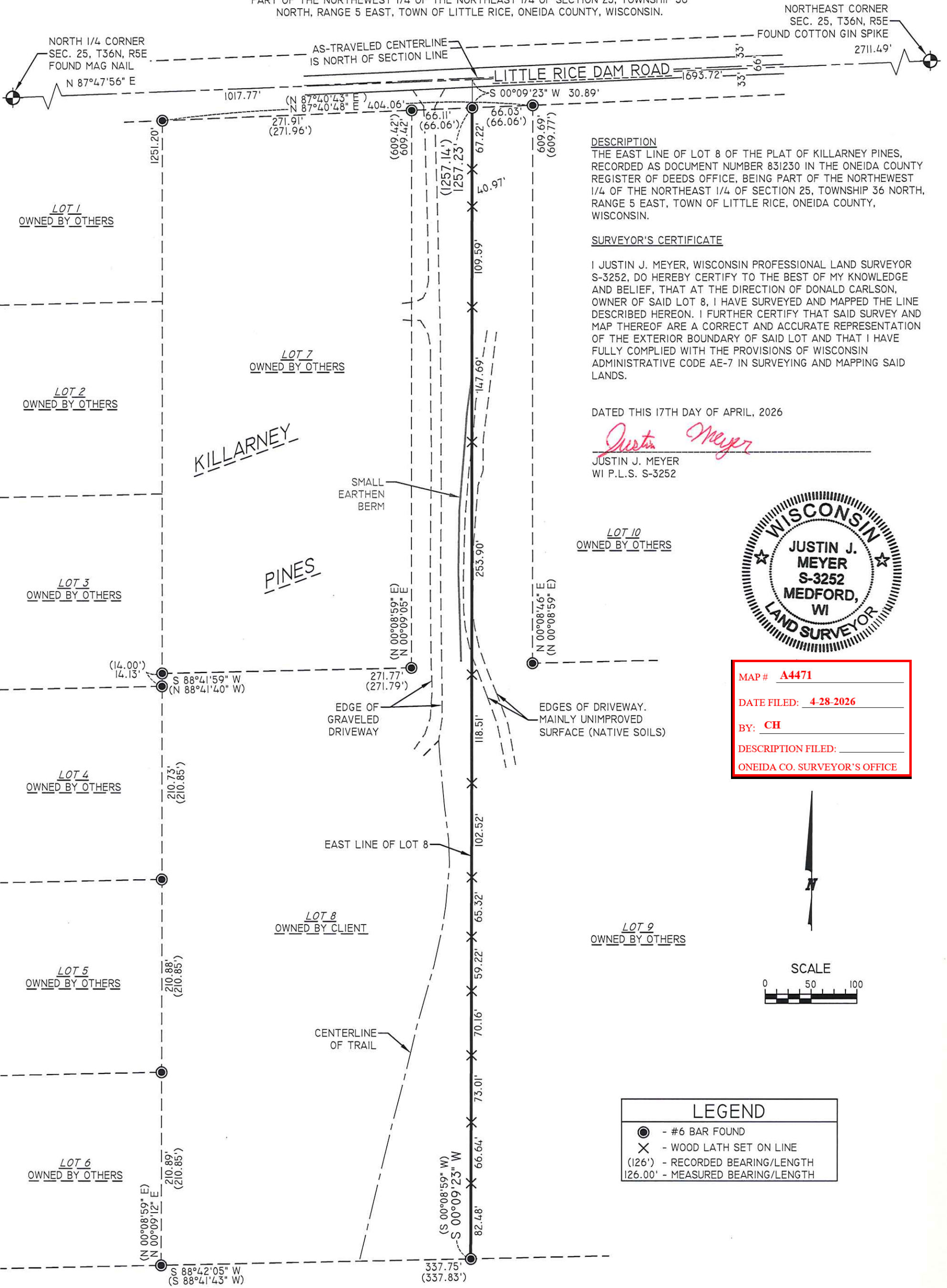

NORTHEAST CORNER SEC. 25, T36N, R5E FOUND COTTON GIN SPIKE 2711.49'

DESCRIPTION
 THE EAST LINE OF LOT 8 OF THE PLAT OF KILLARNEY PINES, RECORDED AS DOCUMENT NUMBER 831230 IN THE ONEIDA COUNTY REGISTER OF DEEDS OFFICE, BEING PART OF THE NORTHWEST 1/4 OF THE NORTHEAST 1/4 OF SECTION 25, TOWNSHIP 36 NORTH, RANGE 5 EAST, TOWN OF LITTLE RICE, ONEIDA COUNTY, WISCONSIN.

SURVEYOR'S CERTIFICATE

I JUSTIN J. MEYER, WISCONSIN PROFESSIONAL LAND SURVEYOR S-3252, DO HEREBY CERTIFY TO THE BEST OF MY KNOWLEDGE AND BELIEF, THAT AT THE DIRECTION OF DONALD CARLSON, OWNER OF SAID LOT 8, I HAVE SURVEYED AND MAPPED THE LINE DESCRIBED HEREON. I FURTHER CERTIFY THAT SAID SURVEY AND MAP THEREOF ARE A CORRECT AND ACCURATE REPRESENTATION OF THE EXTERIOR BOUNDARY OF SAID LOT AND THAT I HAVE FULLY COMPLIED WITH THE PROVISIONS OF WISCONSIN ADMINISTRATIVE CODE AE-7 IN SURVEYING AND MAPPING SAID LANDS.

DATED THIS 17TH DAY OF APRIL, 2026

Justin Meyer
 JUSTIN J. MEYER
 WI P.L.S. S-3252



MAP #	A4471
DATE FILED:	4-28-2026
BY:	CH
DESCRIPTION FILED:	
ONEIDA CO. SURVEYOR'S OFFICE	



LEGEND	
●	- #6 BAR FOUND
×	- WOOD LATH SET ON LINE
(126')	- RECORDED BEARING/LENGTH
26.00'	- MEASURED BEARING/LENGTH

- NOTES:
- BEARINGS ARE BASED ON THE ONEIDA COUNTY COORDINATE SYSTEM, NAD 83(2011) DATUM AND REFERENCED TO THE NORTH LINE OF THE NORTHEAST 1/4 OF SECTION 25, TOWNSHIP 36 NORTH, RANGE 5 EAST, MEASURED TO BEAR NORTH 87°47'56" EAST.
 - FIELD WORK WAS COMPLETED ON 4-10-2026.
 - THE INTENT OF THIS SURVEY IS TO IDENTIFY THE EAST LINE OF LOT 8.
 - IN ADDITION TO LATH PLACED ON LINE, FLAGGING WAS PLACED INTERVISIBLY ON THE SURVEYED LINE.

JUSTIN J. MEYER, WI PLS #3252 N2868 CASTLE RD. MEDFORD, WI 54451 715-560-5723	
DATE: 4/17/2026	MAP # 0002