

# PLAT OF SURVEY "PRAIRIE LAKE WOODS"

THE SW1/4 NE1/4 AND PART OF THE SE1/4 NW1/4  
SECTION 9, TOWNSHIP 36 NORTH, RANGE 6 EAST  
TOWN OF NOKOMIS, ONEIDA COUNTY, WISCONSIN

Oneida County Planning and Zoning has no  
objection to this Certified Survey.

Signature \_\_\_\_\_ Date 5/14/2026

| CURVE | RADIUS  | ARC LENGTH | CHORD LENGTH | CHORD BEARING | DELTA ANGLE | TANGENT BEARING-IN | TANGENT BEARING-OUT |
|-------|---------|------------|--------------|---------------|-------------|--------------------|---------------------|
| C1    | 973.34' | 88.34'     | 88.31'       | N 01°28'03" W | 5°12'01"    | S 01°07'58" W      | S 04°04'03" E       |
| C2    | 324.09' | 140.01'    | 138.92'      | N 16°26'37" W | 24°45'06"   | S 04°04'04" E      | S 28°49'09" E       |
| C3    | 258.50' | 120.58'    | 119.49'      | N 15°27'21" W | 26°43'34"   | S 28°49'08" E      | S 02°05'35" E       |
| C4    | 973.34' | 80.62'     | 80.59'       | N 01°14'24" W | 4°44'44"    | S 01°07'58" W      | S 03°36'46" E       |
| C5    | 973.34' | 7.72'      | 7.72'        | N 03°50'25" W | 0°27'17"    | S 03°36'46" E      | S 04°04'03" E       |

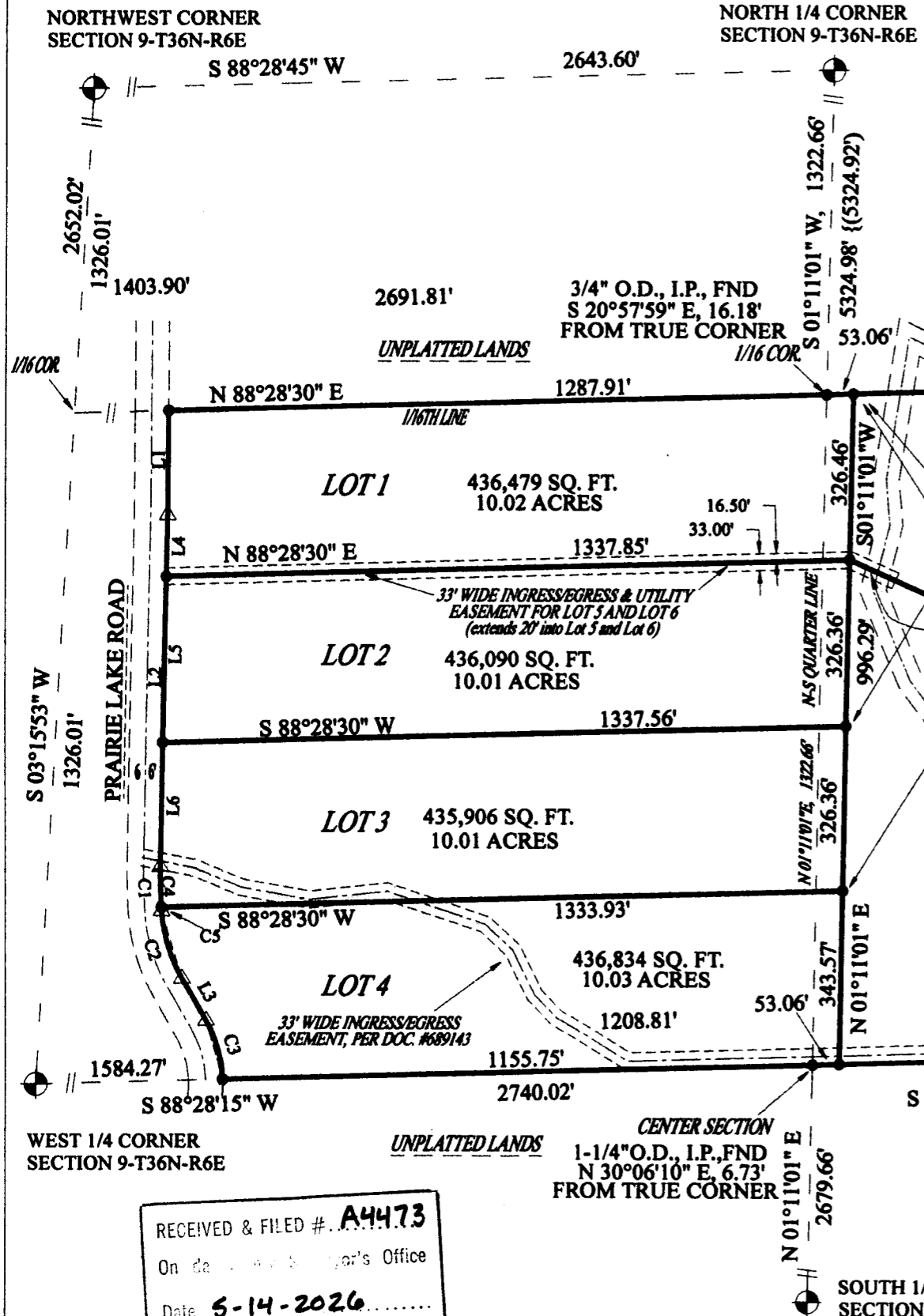

### LEGEND

- - FOUND 2.5" DIA. ALUM CAPPED ONEIDA COUNTY MONUMENT, FOUND
- - 3/4" X 24" IRON ROD, 1.5 #/FT., PLACED
- - 1" O.D., I.P., FOUND
- - 1" O.D., ALUM. CAPPED I.P., FOUND
- △ - COMPUTED POSITION
- ( ) - RECORDED AS

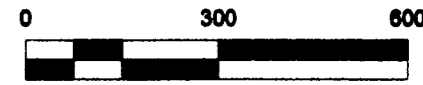
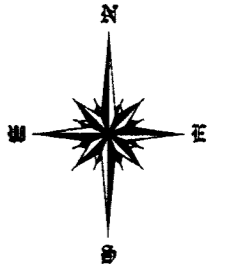

NOTE:

"WETLANDS HAVE NOT BEEN LOCATED ON THE SURVEY MAP  
THE FILLING OF WETLANDS IS PROHIBITED UNLESS PROPER  
PERMITS ARE OBTAINED"

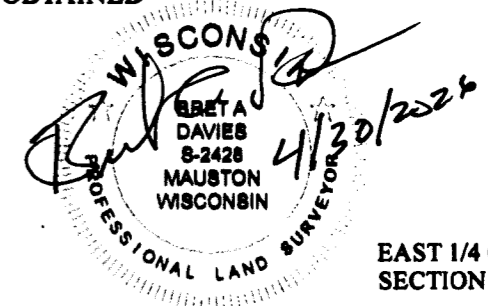

### SURVEYOR'S CERTIFICATE:

I, Bret A. Davies, Professional Land Surveyor, hereby certify that I have surveyed and mapped the lands shown upon this plat under the direction of Secluded Lands LLC and that I have fully complied with Section AE 7 of the Wisconsin Administrative Code, and survey and plat are a true and correct representation of the boundaries of the land surveyed and mapped to the best of my knowledge and belief.

| LINE | BEARING       | DISTANCE |
|------|---------------|----------|
| L1   | N 00°20'37" E | 205.54'  |
| L2   | N 01°07'58" E | 692.72'  |
| L3   | N 28°49'10" W | 96.03'   |
| L4   | N 01°07'58" E | 120.70'  |
| L5   | N 01°07'58" E | 326.35'  |
| L6   | N 01°07'58" E | 245.67'  |

RECEIVED & FILED # **A4473**  
On date \_\_\_\_\_ at \_\_\_\_\_  
Date 5-14-2026

By CH Desc.   
**ASR SURVEYING LLC**

N2169 SHINKLE HILL ROAD  
MAUSTON WI. 53948  
608-547-3012

PREPARED FOR:  
SECLUDED LANDS LLC  
P.O. BOX 10  
DESOTO, WI. 54624

FIELD BOOK # \_\_\_\_\_ FILE \_\_\_\_\_  
PAGES # \_\_\_\_\_ FILE \_\_\_\_\_  
PROJECT # 26151  
SHEET: 1 OF 2

BEARINGS ARE REFERENCED TO THE E-W QUARTER LINE  
OF SECTION 9-T36N-R6E, ASSUMED TO BEAR S88°28'15" W

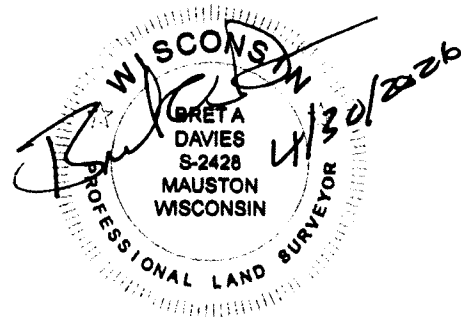

# PLAT OF SURVEY "PRAIRIE LAKE WOODS"

THE SW1/4 NE1/4 AND PART OF THE SE1/4 NW1/4  
SECTION 9, TOWNSHIP 36 NORTH, RANGE 6 EAST  
TOWN OF NOKOMIS, ONEIDA COUNTY, WISCONSIN

**LOT 1 DESCRIPTION:**

A parcel of land located in the SW1/4 NE1/4 and the SE1/4 NW1/4 of Section 9, T., 36N., R. 6E., Town of Nokomis, Oneida County, Wisconsin, Bounded by the following described line:

Commencing at the North 1/4 corner of said Section 9; thence S01°11'01"W, 1322.66 feet along the N-S Quarter line to the northeast corner of said SE1/4 NW1/4 and the POINT OF BEGINNING

Thence N88°22'28"E, 53.06 feet along the north line of said SW1/4 NE1/4; thence S01°11'01"W, 326.46 feet; thence S88°28'30"W, 1337.85 feet to the easterly right of way of Prairie Lake Road; thence N01°07'58"E, 120.70 feet along said easterly right of way; thence continuing along said easterly right of way N00°20'37"E, 205.54 feet to a point on the north line of said SE1/4 NW1/4; thence N88°28'30"E, 1287.91 feet along said north line to the POINT OF BEGINNING.

The south 16.50 feet of the above described parcel is subject to an ingress/egress access easement for lands lying to the east of this parcel.

**LOT 2 DESCRIPTION:**

A parcel of land located in the SW1/4 NE1/4 and the SE1/4 NW1/4 of Section 9, T., 36N., R. 6E., Town of Nokomis, Oneida County, Wisconsin, Bounded by the following described line:

Commencing at the North 1/4 corner of said Section 9; thence S01°11'01"W, 1322.66 feet along the N-S Quarter line to the northeast corner of said SE1/4 NW1/4; thence N88°22'28"E, 53.06 feet along the north line of said SW1/4 NE1/4; thence S01°11'01"W, 326.46 feet to the POINT OF BEGINNING;

Thence continuing S01°11'01"W, 326.36 feet; thence S88°28'30"W, 1337.56 feet to the easterly right of way of Prairie Lake Road; thence N01°07'58"E, 326.35 feet along said easterly right of way; thence N88°28'30"E, 1337.85 feet to the POINT OF BEGINNING.

The north 16.50 feet of the above described parcel is subject to an ingress/egress access easement for lands lying to the east of this parcel.

**LOT 3 DESCRIPTION:**

A parcel of land located in the SW1/4 NE1/4 and the SE1/4 NW1/4 of Section 9, T., 36N., R. 6E., Town of Nokomis, Oneida County, Wisconsin, Bounded by the following described line:

Commencing at the North 1/4 corner of said Section 9; thence S01°11'01"W, 1322.66 feet along the N-S Quarter line to the northeast corner of said SE1/4 NW1/4; thence N88°22'28"E, 53.06 feet along the north line of said SW1/4 NE1/4; thence S01°11'01"W, 652.82 feet to the POINT OF BEGINNING;

Thence continuing S01°11'01"W, 326.36 feet; thence S88°28'30"W, 1333.93 feet to the easterly right of way of Prairie Lake Road; thence along said easterly right of way along the arc of a curve concave to the east with a radius of 973.34 feet (whose long chord bears N01°14'24"W, 80.59 feet) 80.62 feet; thence continuing along said right of way N01°07'58"E, 245.67 feet; thence N88°28'30"E, 1337.56 feet to the POINT OF BEGINNING.

**LOT 4 DESCRIPTION:**

A parcel of land located in the SW1/4 NE1/4 and the SE1/4 NW1/4 of Section 9, T., 36N., R. 6E., Town of Nokomis, Oneida County, Wisconsin, Bounded by the following described line:

Commencing at the North 1/4 corner of said Section 9; thence S01°11'01"W, 1322.66 feet along the N-S Quarter line to the northeast corner of said SE1/4 NW1/4; thence N88°22'28"E, 53.06 feet along the north line of said SW1/4 NE1/4; thence S01°11'01"W, 979.18 feet to the POINT OF BEGINNING;

Thence continuing S01°11'01"W, 343.57 feet to the East - West Quarter line of said Section 9; thence S88°28'15"W, 1208.81 feet along the East - West Quarter line to the easterly right of way of Prairie Lake Road; thence along said easterly right of way along the arc of a curve concave to the west with a radius of 258.50 feet (whose long chord bears N15°27'21"W, 119.49 feet) 120.58 feet; thence continuing along said right of way N28°49'10"W, 96.03 feet; thence continuing along said right of way along the arc of a curve concave to the east with a radius of 324.09 feet (whose long chord bears N16°26'37"W, 138.92 feet) 140.01 feet; thence continuing along said easterly right of way along the arc of a curve concave to the east with radius of 973.34 feet (whose long chord bears N03°50'25"W, 7.72 feet) 7.72 feet; thence N88°28'30"E, 1333.93 feet to the POINT OF BEGINNING.

**LOT 5 DESCRIPTION:**

A parcel of land located in the SW1/4 NE1/4 of Section 9, T., 36N., R. 6E., Town of Nokomis, Oneida County, Wisconsin, Bounded by the following described line:

Commencing at the North 1/4 corner of said Section 9; thence S01°11'01"W, 1322.66 feet along the N-S Quarter Line to the northwest corner of said SW1/4 NE1/4; thence N88°22'28"E, 53.06 feet along the north line of said SW1/4 NE1/4 to the POINT OF BEGINNING;

Thence continuing along the said north line N88°22'28"E, 1288.02 feet to a found 1" diameter aluminum capped iron pipe and the northeast corner of said SW1/4 NE1/4; thence S00°13'13"W, 1324.04 feet along the east line of said SW1/4 NE1/4 to a found 1" diameter aluminum capped iron pipe and the southeast corner of said SW1/4 NE1/4; thence S88°28'15"W, 100.05 feet along the south line of said SW1/4 NE1/4; thence N00°13'13"E, 430.04 feet; thence N65°51'24"W, 1304.95 feet; thence N01°11'01"E, 326.46 feet to the POINT OF BEGINNING.

Together with and subject to the following described 33 foot wide ingress/egress access located in the SE1/4 NW1/4 and the SW1/4 NE1/4 of Section 9, T. 36N. R. 6E., Town of Nokomis, Oneida County, Wisconsin; the centerline of which is described as follows:

Commencing the North 1/4 corner of said Section 9, thence S01°11'01"W, 1322.66 feet along the N-S Quarter line to the northeast corner of said SE1/4 NW1/4; thence N88°22'28"E, 53.06 feet along the north line of said SW1/4 NE1/4; thence S01°11'01"W, 326.46 feet; thence S88°28'30"W, 1337.85 feet to the easterly right of way of Prairie Lake Road and the BEGINNING of the described reference line; thence N88°28'30"E, 1337.85 feet; thence S65°51'24"E, 100.00 feet to the end of the described reference line.

**LOT 6 DESCRIPTION:**

A parcel of land located in the SW1/4 NE1/4 of Section 9, T., 36N., R. 6E., Town of Nokomis, Oneida County, Wisconsin, Bounded by the following described line:

Commencing at the North 1/4 corner of said Section 9; thence S01°11'01"W, 1322.66 feet along the N-S Quarter line to the northwest corner of said SW1/4 NE1/4; thence N88°22'28"E, 53.06 feet along the north line of said SW1/4 NE1/4; thence S01°11'01"W, 326.46 feet to the POINT OF BEGINNING;

Thence S65°51'24"E, 1304.95 feet; thence S00°13'13"W, 430.04 feet to the south line of said SW1/4 NE1/4; thence S88°28'15"W, 1210.16 feet along said south line; thence N01°11'01"E, 996.29 feet to the POINT OF BEGINNING.

Together with and subject to the following described 33 foot wide ingress/egress access located in the SE1/4 NW1/4 and the SW1/4 NE1/4 of Section 9, T. 36N. R. 6E., Town of Nokomis, Oneida County, Wisconsin; the centerline of which is described as follows:

Commencing the North 1/4 corner of said Section 9, thence S01°11'01"W, 1322.66 feet along the N-S Quarter line to the northeast corner of said SE1/4 NW1/4; thence N88°22'28"E, 53.06 feet along the north line of said SW1/4 NE1/4; thence S01°11'01"W, 326.46 feet; thence S88°28'30"W, 1337.85 feet to the easterly right of way of Prairie Lake Road and the BEGINNING of the described reference line; thence N88°28'30"E, 1337.85 feet; thence S65°51'24"E, 100.00 feet to the end of the described reference line.

**ASR** SURVEYING LLC

N2169 SHINKLE HILL ROAD  
MAUSTON WI. 53948  
608-547-3012

PREPARED FOR:  
SECLUDED LANDS LLC  
P.O. BOX 10  
DESOTO, WI. 54624

|              |        |
|--------------|--------|
| FIELD BOOK # | FILE   |
| PAGES #      | FILE   |
| PROJECT #    | 26151  |
| SHEET:       | 2 OF 2 |