

A4474

A4474

Lot 1
of the recorded plat
FOREST GREEN I
being part of
GOV'T LOT 3
SECTION 1, T39N, R4E
Town of Minocqua
Oneida County, Wisconsin

MAP # **A4474**
DATE FILED **5-7-2026**
BY **CH**
DESCRIPTION FILED
ONEIDA CO. SURVEYOR'S OFFICE

SURVEYOR'S CERTIFICATE

I, James D. Rein, Professional Land Surveyor No. S-1234, hereby certify that I have surveyed the property shown hereon; that this map represents an accurate survey of said property to the best of my knowledge and belief; that I have performed this survey by order of Paul H. Schroeder; and that I have complied with the requirements of Wisconsin Administrative Code A-E 7.

**WILDERNESS
SURVEYING,
INC.**



James D. Rein
Professional Land Surveyor No. S-1234
Dated this 11th day of April, 2026
Field survey was completed on March 4, 2026.

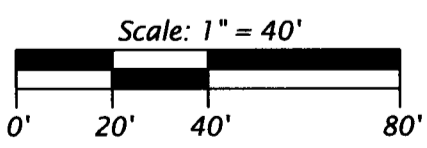
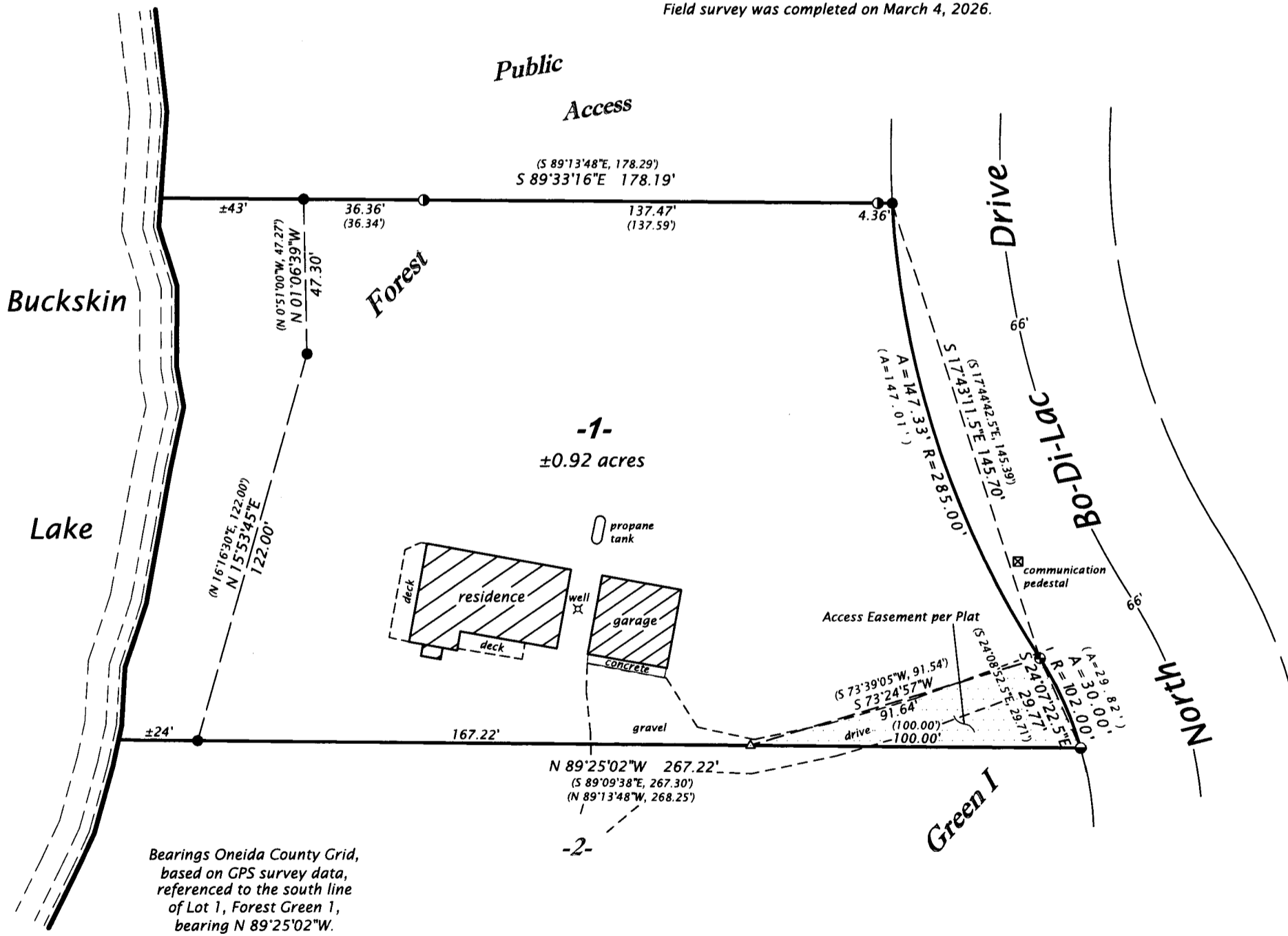

LEGEND

- = 2.5" dia. iron pipe found in place
 - = 1.75" dia. iron pipe found in place
 - ◐ = 1.25" dia. iron pipe found in place
 - ⊙ = set cotton gin spindle
 - △ = computed position, not monumented
 - () = previously recorded bearing and distance
- Monument sizes are outside diameter dimensions.
Other corner monuments are as noted.

WILDERNESS SURVEYING, INC.
Post Office Box 1111 - 8793 Earls Court
Minocqua, Wisconsin 54548-1111
Telephone (715) 356-5100 - www.wildernesssurveying.com

Map Number: 26 - 23	Revisions:
File Number: 16 - 1 - 394	
Drafted by: S. Wruk Silva	

A4474

A4474