

# Part of the SW 1/4 of the NW 1/4, Section 10, Township 36 North, Range 9 East, Town of Pelican, Oneida County, Wisconsin

MAP # **A4480**  
 DATE FILED... **6-8-2026**...  
 BY... **CH**...  
 DESCRIPTION FILED .....  
 ONEIDA CO. SURVEYOR'S OFFICE

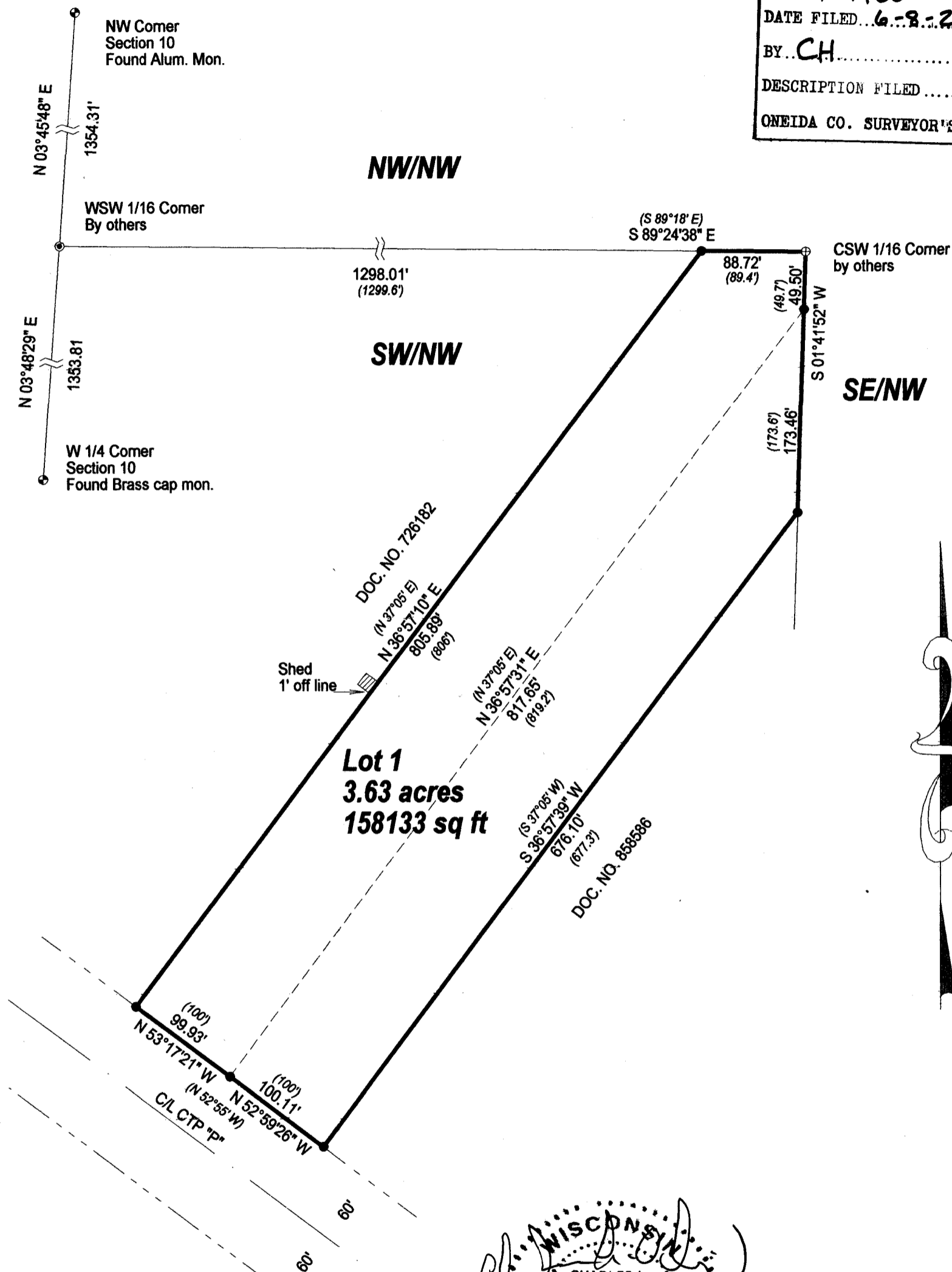

Bearings are Grid, referenced to the Oneida County Coordinate system

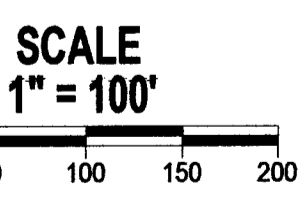

WISCONSIN  
 CHARLES L. OLEINIK  
 S-2439  
 RHINELANDER,  
 WIS.  
 LAND SURVEYOR  
 2-9-26

- LEGEND**
- Found 1" Iron Pipe
  - ⊙ Found 1 1/2" Iron Pipe
  - ⊕ Found 3" Iron Pipe
  - ( ) Previously recorded as
  - ⊙ PLSS Corner Monument

I, Charles L. Oleinik, Professional Land Surveyor in the State of Wisconsin, hereby certify: that I have surveyed and mapped the parcel shown hereon; that said survey and map are correct to the best of my knowledge and belief, that I have complied with the applicable requirements of Chapter A-E 7 of Wisconsin Administrative Code in completion thereof.

*Charles L. Oleinik*  
 Charles L. Oleinik, PLS

2-9-26  
 Date

NORTH COAST SURVEYING  
 4180 TENDERFOOT RD.  
 RHINELANDER, WI 54501  
 534-230-8555  
 NORTHCOASTSURVEYING.COM

Boundary Survey Map for:

**William Schaefer**

Drawing # 2608      Date 2/9/2026      Drafted by CLO

A4480

A4480

A4480

A4480