

**Part of Lot 1 of CSM No. 855, Located in the SE 1/4 of the NW 1/4, Section 32,
Township 37 North, Range 6 East, Town of Cassian,
Oneida County, Wisconsin**

MAP # A4481
 DATE FILED 6-8-2026.....
 BY CH.....
 DESCRIPTION FILED.....
 ONEIDA CO. SURVEYOR'S OFFICE

Bearings are grid. Referenced to the Oneida County Coordinate System
 The North - South 1/4 line bears S 00°24'00" W

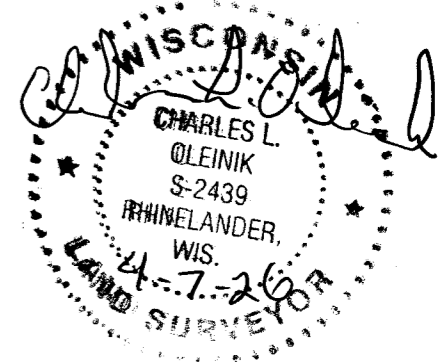
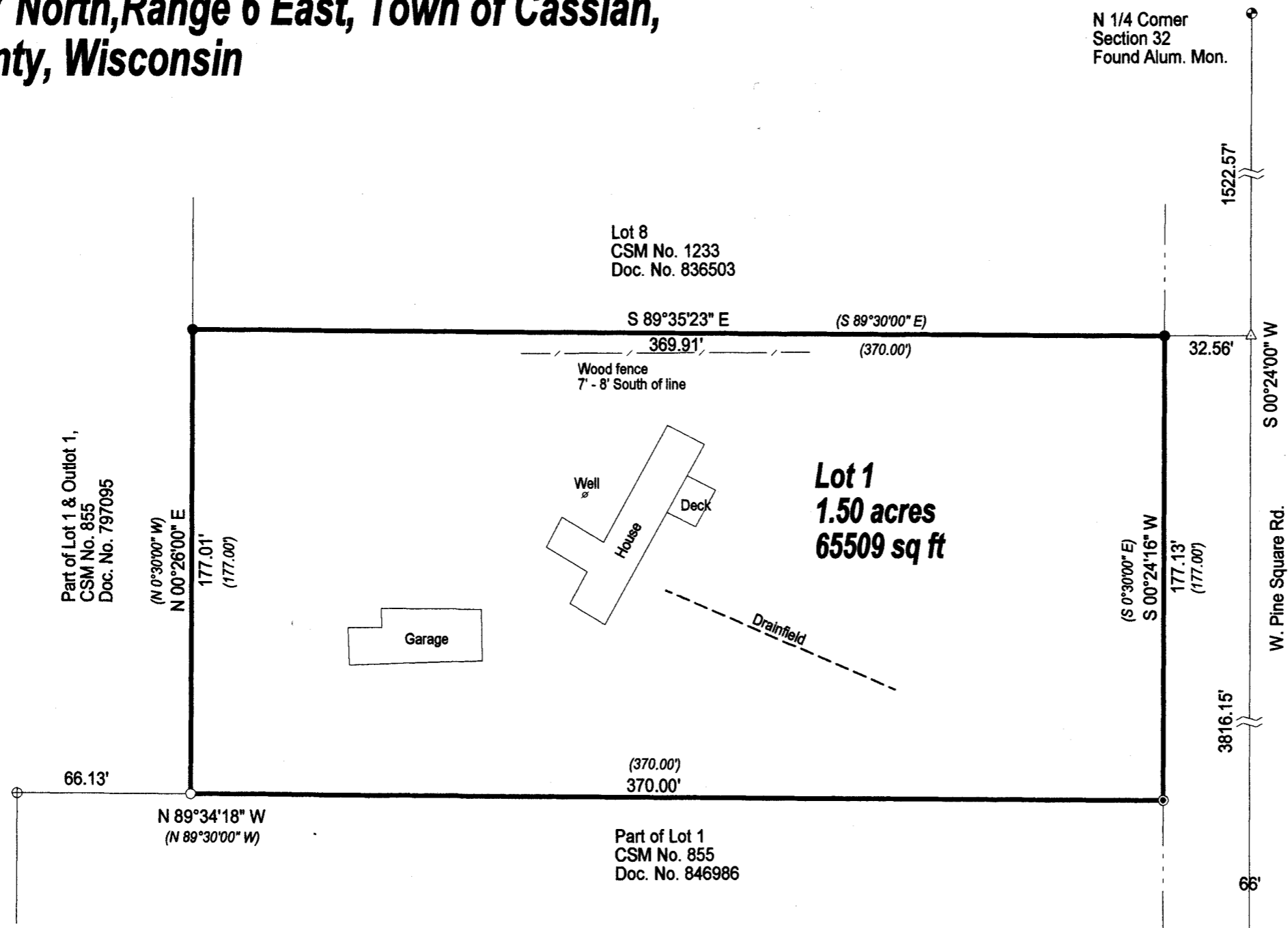

- LEGEND**
- Set 1" X 18" Iron Pipe weighing min. 1.13 lb/lin. ft.
 - Found 1 1/4" Iron Pipe
 - ⊙ Found 1 1/2" Iron Pipe
 - ⊕ Found 2" Iron Pipe
 - △ Calculated position
 - () Previously recorded as
 - ⊗ PLSS Corner Monument

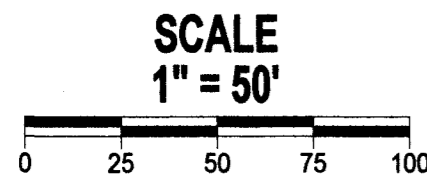

I, Charles L. Oleinik, Professional Land Surveyor in the State of Wisconsin, hereby certify: that I have surveyed and mapped the parcel shown hereon; that said survey and map are correct to the best of my knowledge and belief; that I have complied with the applicable requirements of Chapter A.E. 7 of Wisconsin Administrative Code in completion thereof.

Charles L. Oleinik
 Charles L. Oleinik, PLS
 Date 4-7-26

S 1/4 Corner
 Section 32
 Found Survey Nail
 Fitting ties

Field work completed on 4/7/2026

NORTH COAST SURVEYING
 4180 TENDERFOOT RD.
 RHINELANDER, WI 54501
 534-230-8555
 NORTHCOASTSURVEYING.COM

Boundary Survey Map for:
Dawson Scholz

Drawing #	Date	Drafted by
2612	4/7/2026	CLO