

A4482

A4482

**Lot 4 of Oneida County Certified Survey Map No. 3271,
Part of the SW 1/4 of the SW 1/4, Section 13, Township
36 North, Range 5 East, Town of Little Rice,
Oneida County, Wisconsin**

MAP # **A4482**
 DATE FILED **6-8-2026**
 BY **CH**
 DESCRIPTION FILED
 ONEIDA CO. SURVEYOR'S OFFICE

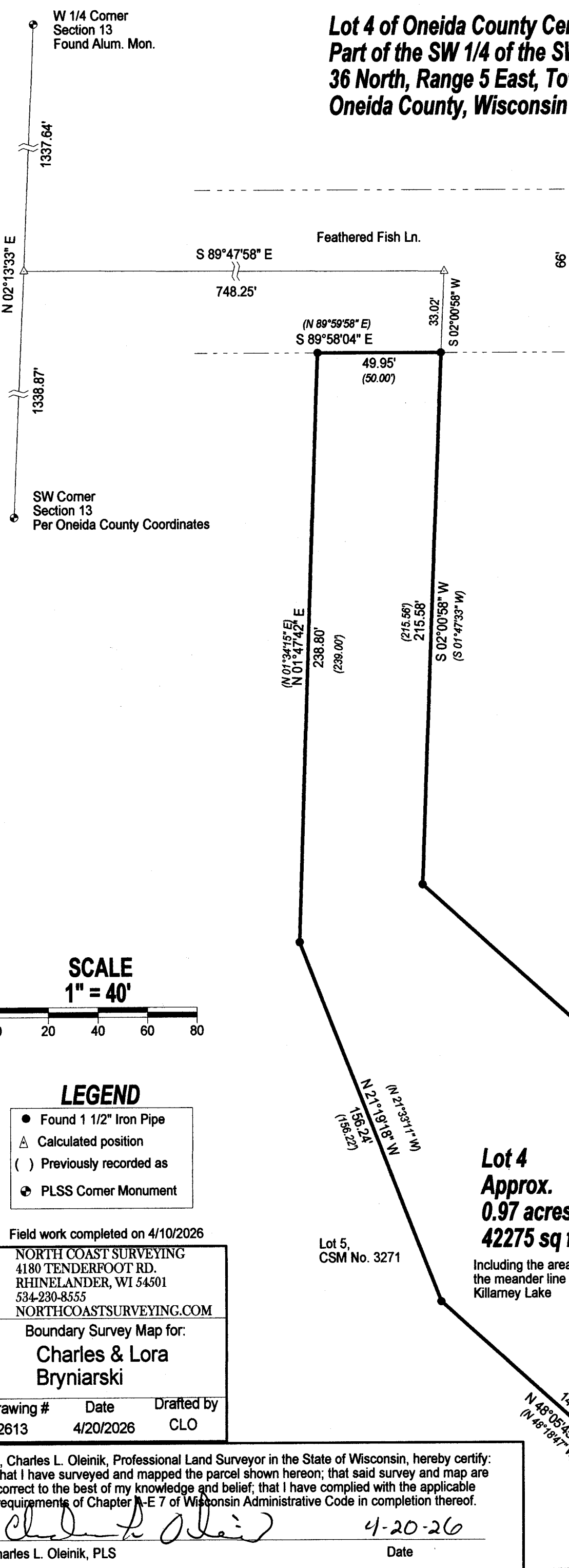

Bearings are Grid, based on the Oneida County Coordinate system.
 The West line of Section 13 bears N 02°13'33" E

WISCONSIN
 CHARLES L. OLEINIK
 S-2439
 RHINELANDER, WIS.
 4-20-2026
 LAND SURVEYOR

SCALE
 1" = 40'

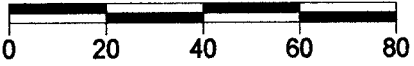

LEGEND

- Found 1 1/2" Iron Pipe
- △ Calculated position
- () Previously recorded as
- ⊙ PLSS Corner Monument

Field work completed on 4/10/2026

NORTH COAST SURVEYING
 4180 TENDERFOOT RD.
 RHINELANDER, WI 54501
 534-230-8555
 NORTHCOASTSURVEYING.COM

Boundary Survey Map for:
Charles & Lora Bryniarski

Drawing #	Date	Drafted by
2613	4/20/2026	CLO

I, Charles L. Oleinik, Professional Land Surveyor in the State of Wisconsin, hereby certify that I have surveyed and mapped the parcel shown hereon; that said survey and map are correct to the best of my knowledge and belief; that I have complied with the applicable requirements of Chapter A-E 7 of Wisconsin Administrative Code in completion thereof.

Charles L. Oleinik
 Charles L. Oleinik, PLS
 4-20-26
 Date

A4482

A4482