

Part of the SW 1/4 of the NW 1/4, Section 14, Township 39 North, Range 9 East, Town of Sugar Camp, Oneida County, Wisconsin

MAP # A4483
DATE FILED 6-8-2026
BY C.H.
DESCRIPTION FILED
ONEIDA CO. SURVEYOR'S OFFICE

NW Corner Section 14 Found Chiseled "X" on Boulder
1369.52'
N 00°05'09" W
NW Corner SW/NW By Others
1369.52'
W 1/4 Corner Section 14 Found Brass Cap IP

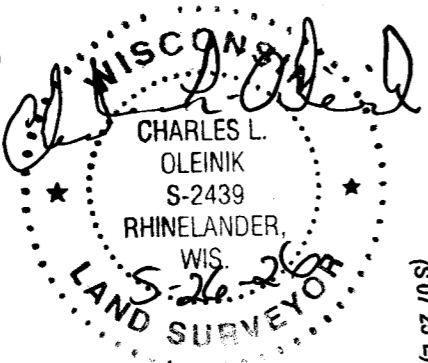

I, Charles L. Oleinik, Professional Land Surveyor in the State of Wisconsin, hereby certify: that I have surveyed and mapped the parcel shown hereon; that said survey and map are correct to the best of my knowledge and belief; that I have complied with the applicable requirements of Chapter A-E 7 of Wisconsin Administrative Code in completion thereof.
Charles L. Oleinik 5-26-26
Charles L. Oleinik, PLS Date

Field work completed on 5/21/2026
NORTH COAST SURVEYING
4180 TENDERFOOT RD.
RHINELANDER, WI 54501
534-230-8555
NORTHCOASTSURVEYING.COM

Boundary Survey Map for:
Scott Schultz
Drawing # Date Drafted by
2618 5/26/2026 CLO

- LEGEND**
- Set 1" X 18" Iron Pipe weighing min. 1.13 lb/lin. ft.
 - ⊙ 1 1/4" Iron Pipe
 - () Previously recorded as
 - ⊕ PLSS Corner Monument

NOTE: Any land lying below the ordinary high water mark of a lake or navigable stream is subject to the public trust in navigable waters that is established under Article IX, section 1 of the State constitution.

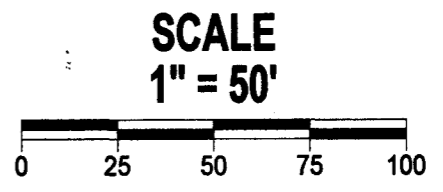
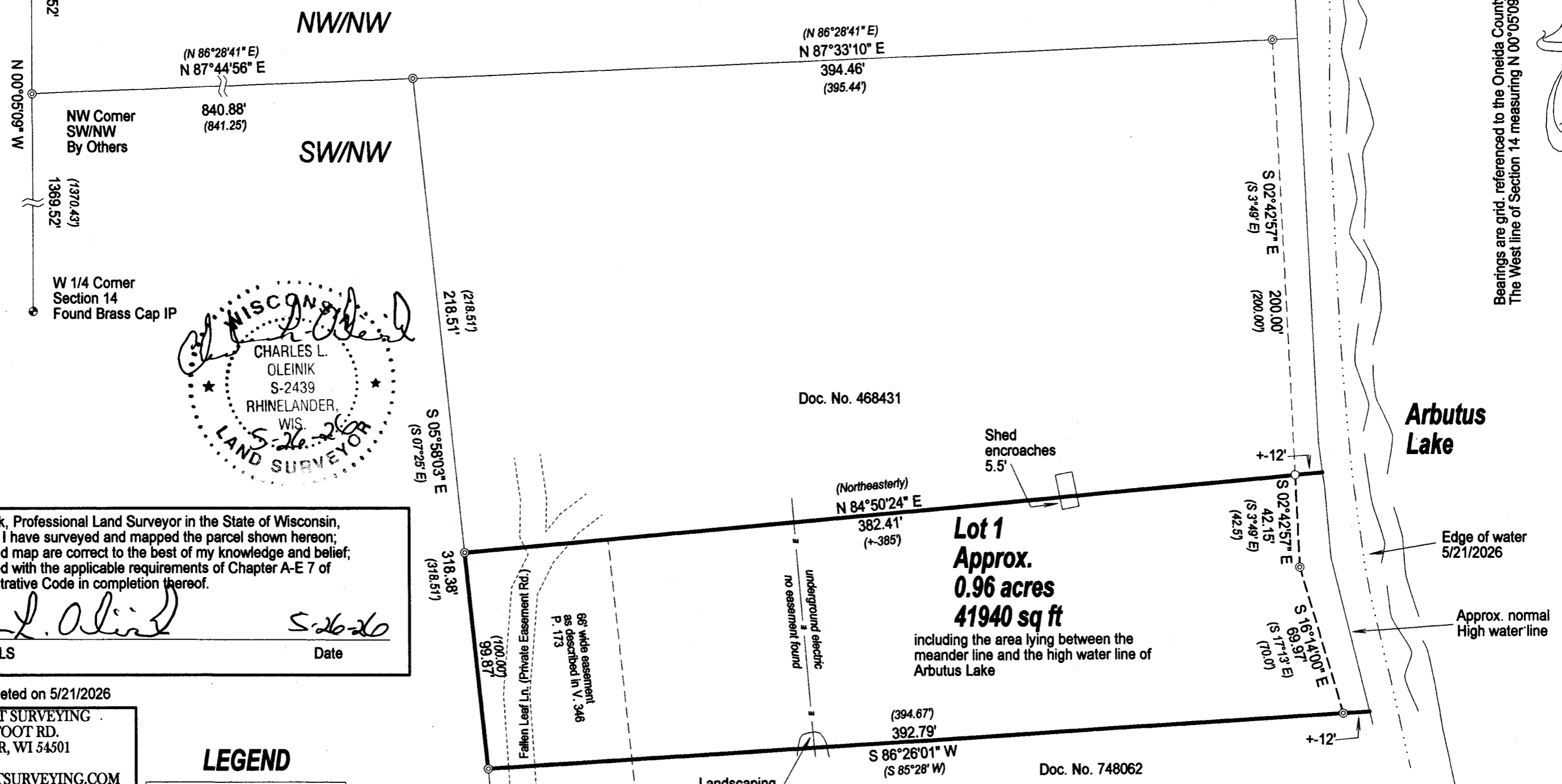

Bearings are grid, referenced to the Oneida County Coordinate System. The West line of Section 14 measuring N 00°05'09" W