

MAP # A4484
 DATE FILED: 6-11-2026
 BY: CH
 DESCRIPTION FILED: _____
 ONEIDA CO. SURVEYOR'S OFFICE

BEARINGS REFERENCED TO THE
 SOUTH LINE OF THE SOUTHWEST 1/4
 BEARING S 89°40'17" W PER
 WISCONSIN COUNTY COORDINATE SYSTEM
 (ONEIDA) MAD83 (2011)

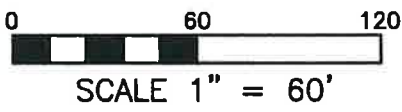

- LEGEND**
- ⊙ = GOVERNMENT CORNER LOCATION PER COUNTY SURVEY RECORDS
 - = 1.315" OUTSIDE DIAMETER IRON PIPE FOUND IN PLACE
 - < > = PREVIOUSLY RECORDED AS

EXHIBIT MAP

PART OF THE SOUTHEAST 1/4 OF THE SOUTHWEST 1/4 OF SECTION 32, TOWNSHIP 36 NORTH, RANGE 7 EAST, TOWN OF WOODBORO, ONEIDA COUNTY, WISCONSIN.

UNPLATTED LANDS OWNED BY LON WALDINGER LOD I LLC

UNPLATTED LANDS OWNED BY DERIK & SARA HOVERHAUG



DESCRIPTION

PART OF THE SOUTHEAST 1/4 OF THE SOUTHWEST 1/4 OF SECTION 32, TOWNSHIP 36 NORTH, RANGE 7 EAST, TOWN OF WOODBORO, ONEIDA COUNTY, WISCONSIN, DESCRIBED AS FOLLOWS:

COMMENCING AT THE SOUTH 1/4 CORNER OF SAID SECTION 32; THENCE S 89°40'17" W ALONG THE SOUTH LINE OF THE SOUTHWEST 1/4 894.75 FEET TO THE POINT OF BEGINNING; THENCE N 7°44'22" E 830.00 FEET; THENCE N 82°15'38" W 66.00 FEET; THENCE S 7°44'22" W 839.36 FEET TO THE SOUTH LINE OF THE SOUTHWEST 1/4; THENCE N 89°40'17" E ALONG THE SOUTH LINE OF THE SOUTHEAST 1/4 66.66 FEET TO THE POINT OF BEGINNING.

VREELAND ASSOCIATES, INC.
 6103 DAWN STREET WESTON, WI. 54476
 PH (715) 241-0947 tim@vreelandassociates.us
 PREPARED FOR: **LON WALDINGER**
 FILE #: W-10-18 WALDINGER
 DRAFTED AND DRAWN BY: TIMOTHY G. VREELAND

⊙ 2801.28'
 SOUTHWEST CORNER
 SECTION 32-36-7 EAST
 BERNTSEN FOUND

UNPLATTED LANDS OWNED BY JAMES BRAMSEN

SOUTH LINE SOUTHWEST 1/4

894.75'
 S 89°40'17" W ⊙

SOUTH 1/4 CORNER
 SECTION 32-36-7 EAST
 BERNTSEN FOUND

UNPLATTED LANDS OWNED BY LON WALDINGER

EXHIBIT MAP

THE NORTH LINE OF THE FRACTIONAL NORTHWEST 1/4 OF SECTION 5, TOWNSHIP 35 NORTH, RANGE 7 EAST, TOWN OF KING, LINCOLN COUNTY, WISCONSIN.

VREELAND ASSOCIATES, INC. 6103 DAWN STREET WESTON, WI. 54476 PH (715) 241-0947 OR TOLL FREE (866) 693-3979 FAX (715) 241-9826 tim@vreelandassociates.us	PREPARED FOR: LON WALDINGER
FILE #: W-10-18 WALDINGER	DRAFTED BY: TIMOTHY G. VREELAND
DRAWN BY: TIMOTHY G. VREELAND	

BEARINGS REFERENCED TO THE NORTH LINE OF THE NORTHWEST 1/4 BEARING S 89°40'17" W PER WISCONSIN COUNTY COORDINATE SYSTEM (LINCOLN) MAD83 (2011)

SURVEYORS CERTIFICATE

I, TIMOTHY G. VREELAND, PROFESSIONAL LAND SURVEYOR, DO HEREBY CERTIFY THAT AT THE DIRECTION OF LON WALDINGER, I SURVEYED AND MAPPED THE EXISTING WOODLAND TRAIL WHICH RUNS NEAR THE NORTH LINE OF THE FRACTIONAL NORTHWEST 1/4 OF SECTION 5, TOWNSHIP 35 NORTH, RANGE 7 EAST, TOWN OF KING, LINCOLN COUNTY, WISCONSIN.

THAT SUCH MAP IS A CORRECT REPRESENTATION OF THE NORTH LINE OF THE NORTHWEST 1/4 OF SAID SECTION 5, THE WOODLAND TRAIL AND THE SURVEY MAP THEREOF MADE.

THAT I HAVE FULLY COMPLIED WITH CHAPTER A-E 7 OF THE WISCONSIN ADMINISTRATIVE CODE ALL TO THE BEST OF MY KNOWLEDGE AND BELIEF IN SURVEYING, DIVIDING AND MAPPING THE SAME.

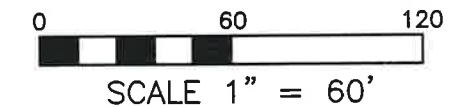

TIMOTHY G. VREELAND P.L.S. 2291

DATED THIS 2ND DAY OF NOVEMBER, 2018
SURVEY PERFORMED OCTOBER 31ST, 2018

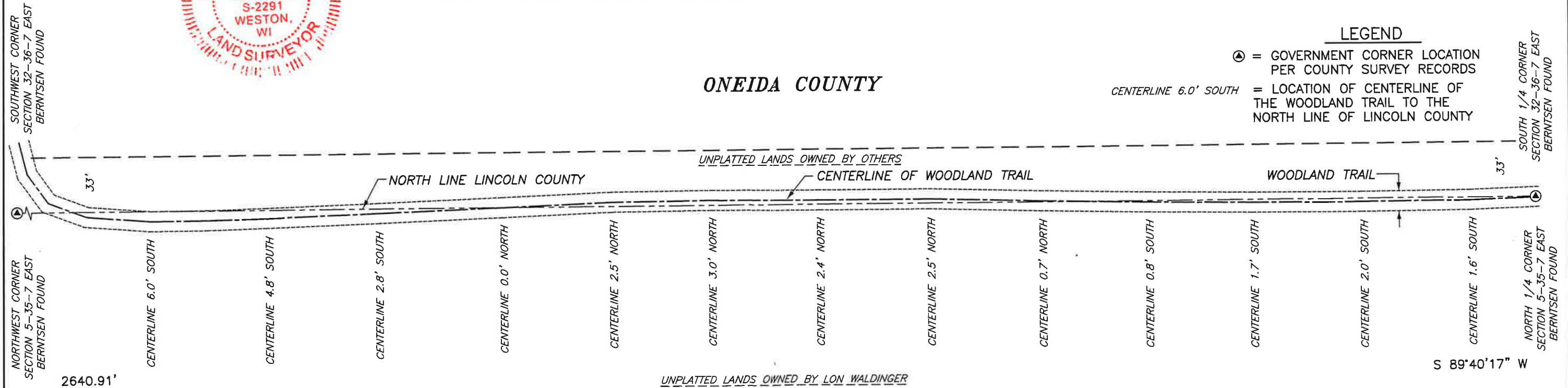

ONEIDA COUNTY

- LEGEND**
- ⊙ = GOVERNMENT CORNER LOCATION PER COUNTY SURVEY RECORDS
 - = LOCATION OF CENTERLINE OF THE WOODLAND TRAIL TO THE NORTH LINE OF LINCOLN COUNTY



LINCOLN COUNTY