

PLAT OF SURVEY

LOCATED IN PART OF GOV'T. LOT 2, SECTION 30, T37N, R9E,
TOWN OF PINE LAKE, ONEIDA COUNTY, WISCONSIN

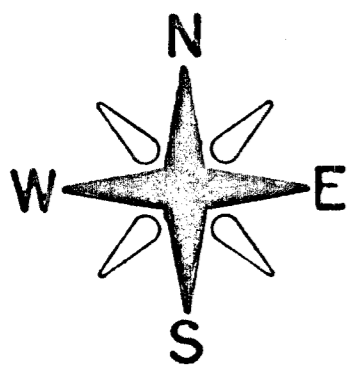

BEARINGS REFERENCED TO THE ONEIDA
COUNTY COORDINATE SYSTEM

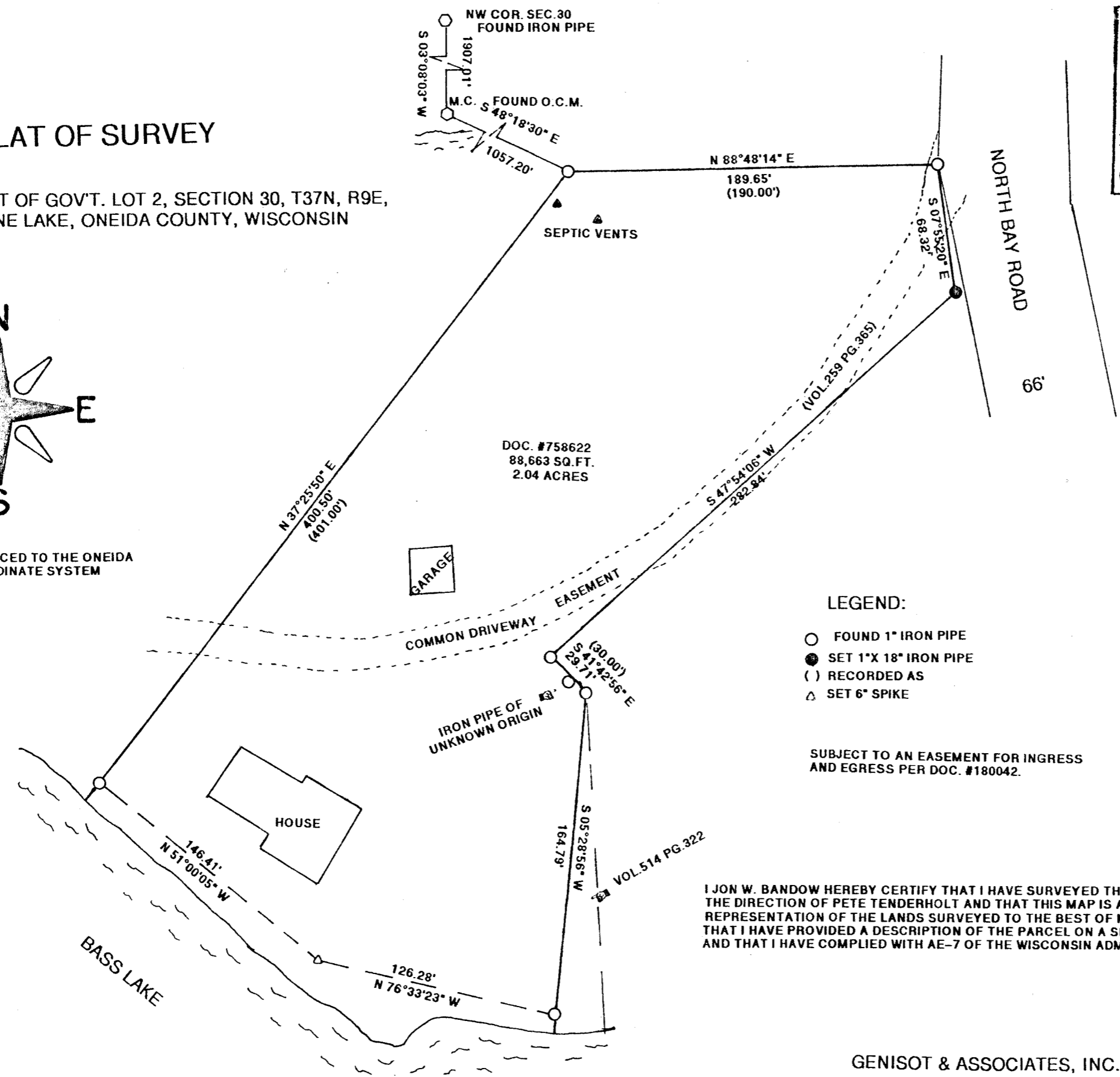

DOC. #758622
88,663 SQ. FT.
2.04 ACRES

LEGEND:

- FOUND 1" IRON PIPE
- SET 1" X 18" IRON PIPE
- () RECORDED AS
- △ SET 6" SPIKE

SUBJECT TO AN EASEMENT FOR INGRESS
AND EGRESS PER DOC. #180042.

MAP # A4485
 DATE FILED 6-15-2026
 BY CH
 DESCRIPTION FILED
 ONEIDA CO. SURVEYOR'S OFFICE



I JON W. BANDOW HEREBY CERTIFY THAT I HAVE SURVEYED THIS PARCEL OF LAND UNDER THE DIRECTION OF PETE TENDERHOLT AND THAT THIS MAP IS A TRUE AND CORRECT REPRESENTATION OF THE LANDS SURVEYED TO THE BEST OF MY KNOWLEDGE AND BELIEF. THAT I HAVE PROVIDED A DESCRIPTION OF THE PARCEL ON A SEPARATE SHEET, AND THAT I HAVE COMPLIED WITH AE-7 OF THE WISCONSIN ADMINISTRATIVE CODE.

GENISOT & ASSOCIATES, INC.
RHINELANDER, WISCONSIN

Date	8/29/2024
Scale	1" = 60'
Drawn	
Job	11859
Sheet	
Of	Sheets