

Lot 6
of the recorded Plat
SALLET'S ESTATES
being part of
GOV'T LOT 1
SECTION 12, T39N, R6E
Town of Minocqua
Oneida County, Wisconsin

MAP # **A4486**
DATE FILED **6-17-2026**
BY **CH**
DESCRIPTION FILED
ONEIDA CO. SURVEYOR'S OFFICE

SURVEYOR'S CERTIFICATE
I, James D. Rein, Professional Land Surveyor No. S-1234, hereby certify that I have surveyed the property shown hereon; that this map represents an accurate survey of said property to the best of my knowledge and belief; that I have performed this survey by order of Tiffany Fedida; and that I have complied with the requirements of Wisconsin Administrative Code A-E 7.

WILDERNESS SURVEYING, INC.

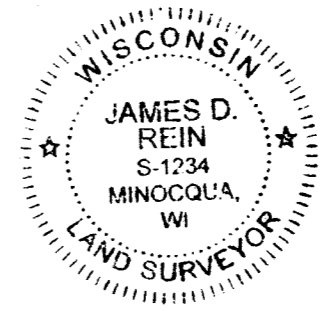

James D. Rein
Professional Land Surveyor No. S-1234
Dated this 14th day of May, 2026
Field survey was completed on May 5, 2026.

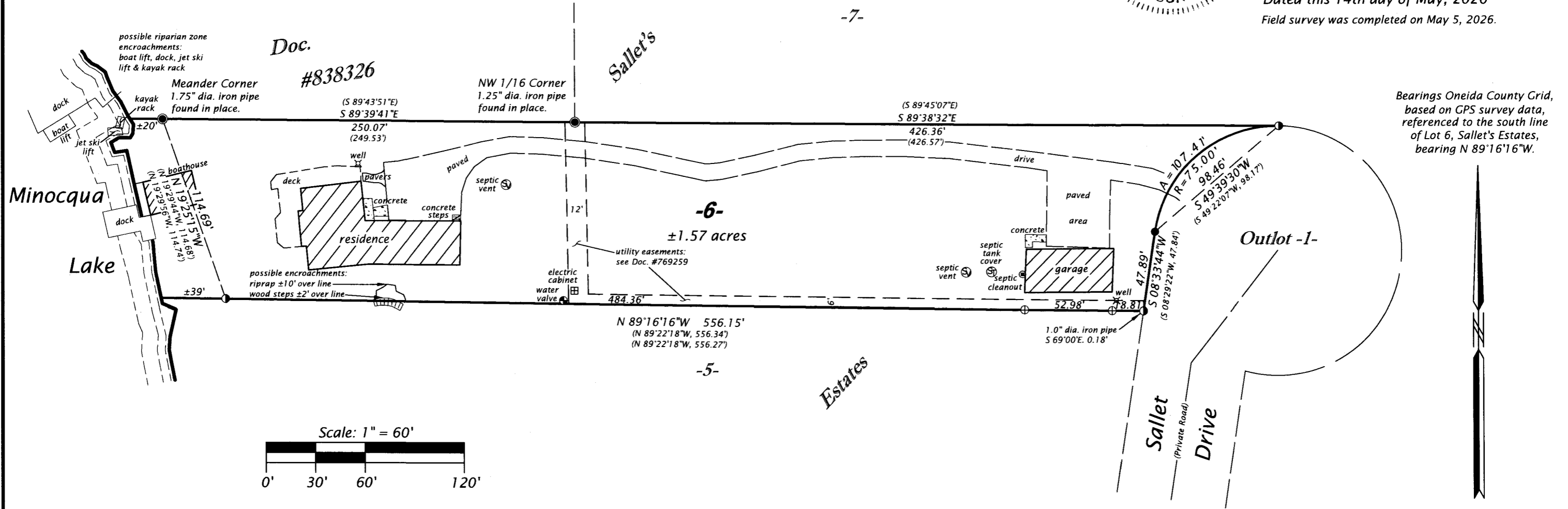

Bearings Oneida County Grid, based on GPS survey data, referenced to the south line of Lot 6, Sallet's Estates, bearing N 89°16'16"W.

LEGEND

- = 1 5/8" dia. iron pipe found in place
- ⊙ = 1.0" dia. iron pipe found in place
- ⊕ = 1.0" dia. iron pipe previously set by W.S.I.
- () = previously recorded bearing and distance

Monument sizes are outside diameter dimensions.
Other corner monuments are as noted.

WILDERNESS SURVEYING, INC.
Post Office Box 1111 - 8793 Earls Court
Minocqua, Wisconsin 54548-1111
Telephone (715) 356-5100 - www.wildernesssurveying.com

Map Number: 26 - 54
File Number: 5 & 6 - 12 - 396
Drafted by: S. Wruk Silva

Revisions: