

Lot 2
of
Certified Survey Map No. 3420
recorded in
Volume 15 Survey Maps, p. 3420
being part of
GOV'T. LOT 7
SECTION 15, T38N, R6E
Town of Hazelhurst
Oneida County, Wisconsin

SURVEYOR'S CERTIFICATE
I, James D. Rein, Professional Land Surveyor No. S-1234, hereby certify that I have surveyed the property shown hereon; that this map represents an accurate survey of said property to the best of my knowledge and belief; that I have performed this survey by order of Kenneth R. Dortzbach; and that I have complied with the requirements of Wisconsin Administrative Code A-E 7.

MAP # **A4487**
DATE FILED **6-17-2026**
BY **CH**
DESCRIPTION FILED
ONEIDA CO. SURVEYOR'S OFFICE



WILDERNESS SURVEYING, INC.

James D. Rein
Professional Land Surveyor No. S-1234
Dated this 7th day of June, 2026
Field survey was completed on November 17, 2025.

Bearings Oneida County Grid, based on GPS survey data, referenced to the south line of Lot 2, CSM #3420, bearing N 85°29'18"W.

Doc. #789062

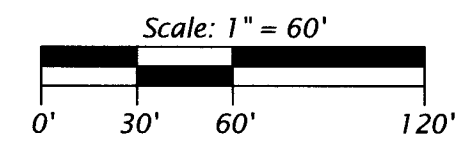
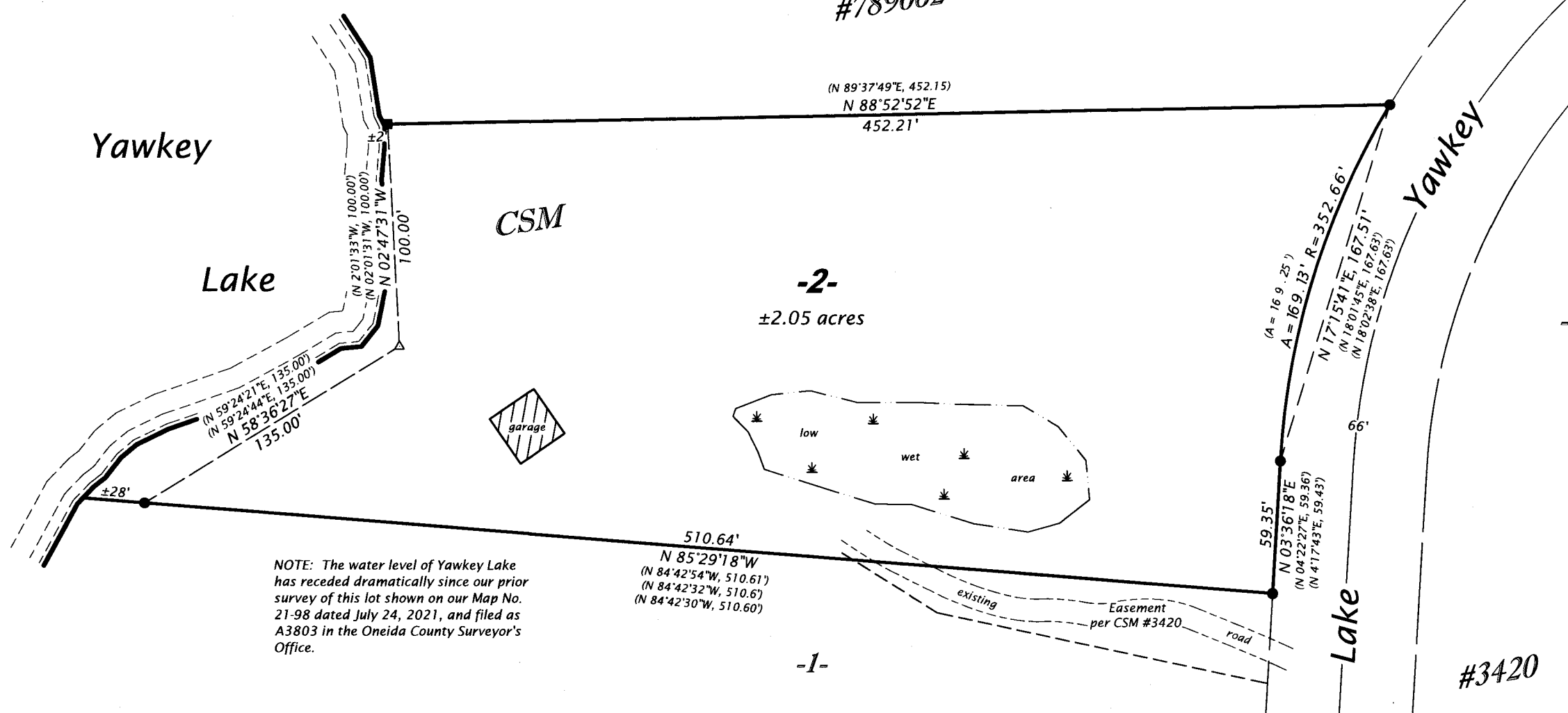

LEGEND
■ = 4" sq. concrete monument found in place
● = 1.0" dia. iron pipe found in place
△ = computed position, not monumented
() = previously recorded bearing and distance
Monument sizes are outside diameter dimensions. Other corner monuments are as noted.

WILDERNESS SURVEYING, INC.
Post Office Box 1111 - 8793 Earls Court
Minocqua, Wisconsin 54548-1111
Telephone (715) 356-5100 - www.wildernesssurveying.com

Map Number: 25 - 207	Revisions:
File Number: 15 - 15 - 386	
Drafted by: S. Wruck Silva	