

MAP # A4491
 DATE FILED: 6-23-2026
 BY: CH
 DESCRIPTION FILED: _____
 ONEIDA CO. SURVEYOR'S OFFICE

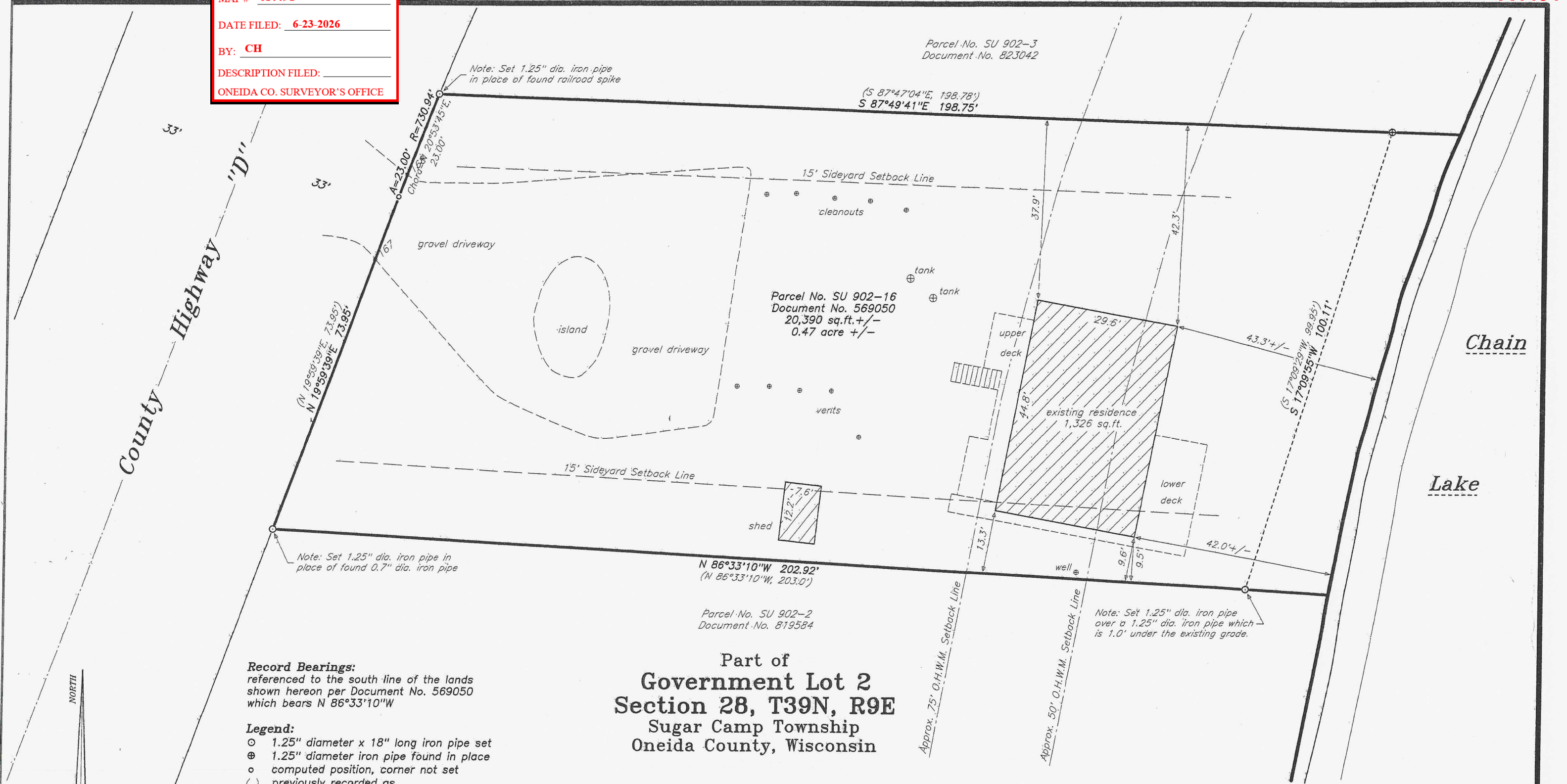

Record Bearings:
 referenced to the south line of the lands shown hereon per Document No. 569050 which bears N 86°33'10"W

Legend:
 ○ 1.25" diameter x 18" long iron pipe set
 ⊕ 1.25" diameter iron pipe found in place
 ○ computed position, corner not set
 () previously recorded as

Impervious Surface Data:
 Total Parcel Area = 20,390 sq.ft. +/-
 Existing residence = 1,326 sq.ft.
 existing shed = 93 sq.ft.
 Existing driveway = 2,990 sq.ft. +/-
 Existing decks = 760 sq.ft. +/-
 Total Impervious Surface = 5,169 sq.ft. +/-
 Impervious Surface = 25% of parcel area

Part of
Government Lot 2
Section 28, T39N, R9E
 Sugar Camp Township
 Oneida County, Wisconsin

Surveyor's Certificate:

I, David A. Konopacky, hereby certify that I have surveyed the parcel(s) of land shown hereon; that this map represents an accurate survey of said lands to the best of my knowledge and belief; and that I have complied with the applicable requirements of the Wisconsin Administrative Code Section A-E 7.

(Signature)
 David A. Konopacky
 Professional Land Surveyor No. 2566

07-31-25
 Date



Robert & Mary Ehle
 7852 County Highway "D"
 Eagle River, WI 54521

Map Scale: 1" = 20' Date: 07/31/25 Drafted by: DAK
 Project No. 5893 NORTHWOODS SURVEYING
 P.O. BOX 1002, LAND O'LAKES, WISCONSIN 54540