

# SURVEY FOR PETER MATAKOVICH

## SURVEYOR'S CERTIFICATE

I, CY POSKIE, SURVEYOR, RHINELANDER, WISCONSIN, DO HEREBY CERTIFY THAT I HAVE SURVEYED LOT 8, BLOCK 4, OF RIVERSIDE ADDITION TO THE CITY OF RHINELANDER, ONEIDA COUNTY, WISCONSIN. I FURTHER CERTIFY THAT I PERFORMED SAID SURVEY BY ORDER AND DIRECTION OF PETER MATAKOVICH, OWNER, RHINELANDER, WISCONSIN; AND THAT THE MAP WITHIN IS A TRUE REPRESENTATION OF THE AREA SURVEYED.

DATED AT RHINELANDER, WISCONSIN,  
THIS 28TH DAY OF AUGUST 1954.

*Cy Poskie*  
CY POSKIE

### LEGEND

- IRON PIPE 1" I.D.
- ⋈ CY POSKIE
- ⊕ P. MATAKOVICH

NOTE: PRESENT U.S. HWY. 8 IS NOT SHOWN.

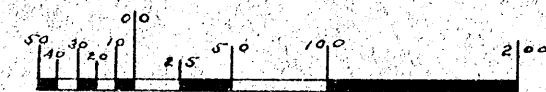

SCALE 1" = 100'

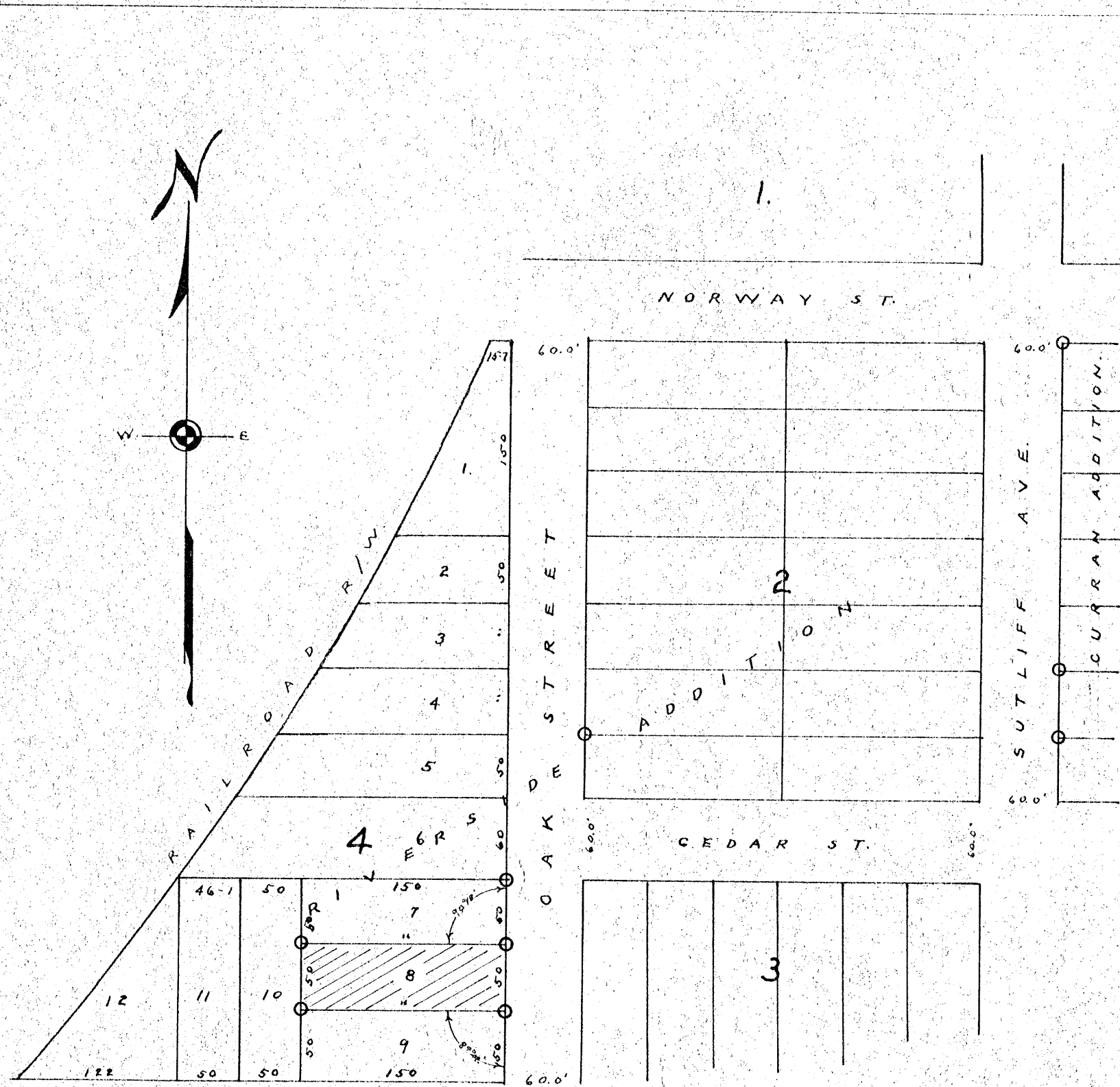

RECEIVED & FILED  
 Oneida County  
 Date JUN 1 1954  
 CCS Assn  
 M4