

RECEIVED & FILED #..... A50
 Oneida County Surveyor's C
 Date... **JUL 25 1988**
 By... *KP*
 OCS Area #.....

SURVEY IN LOTS 4, 5, & 6

OF OPALKA PLAT IN
 GOVT. LOT 3, SEC. 18, & IN GOVT. LOT
 SEC. 19, T 36 N., R. 8 E.

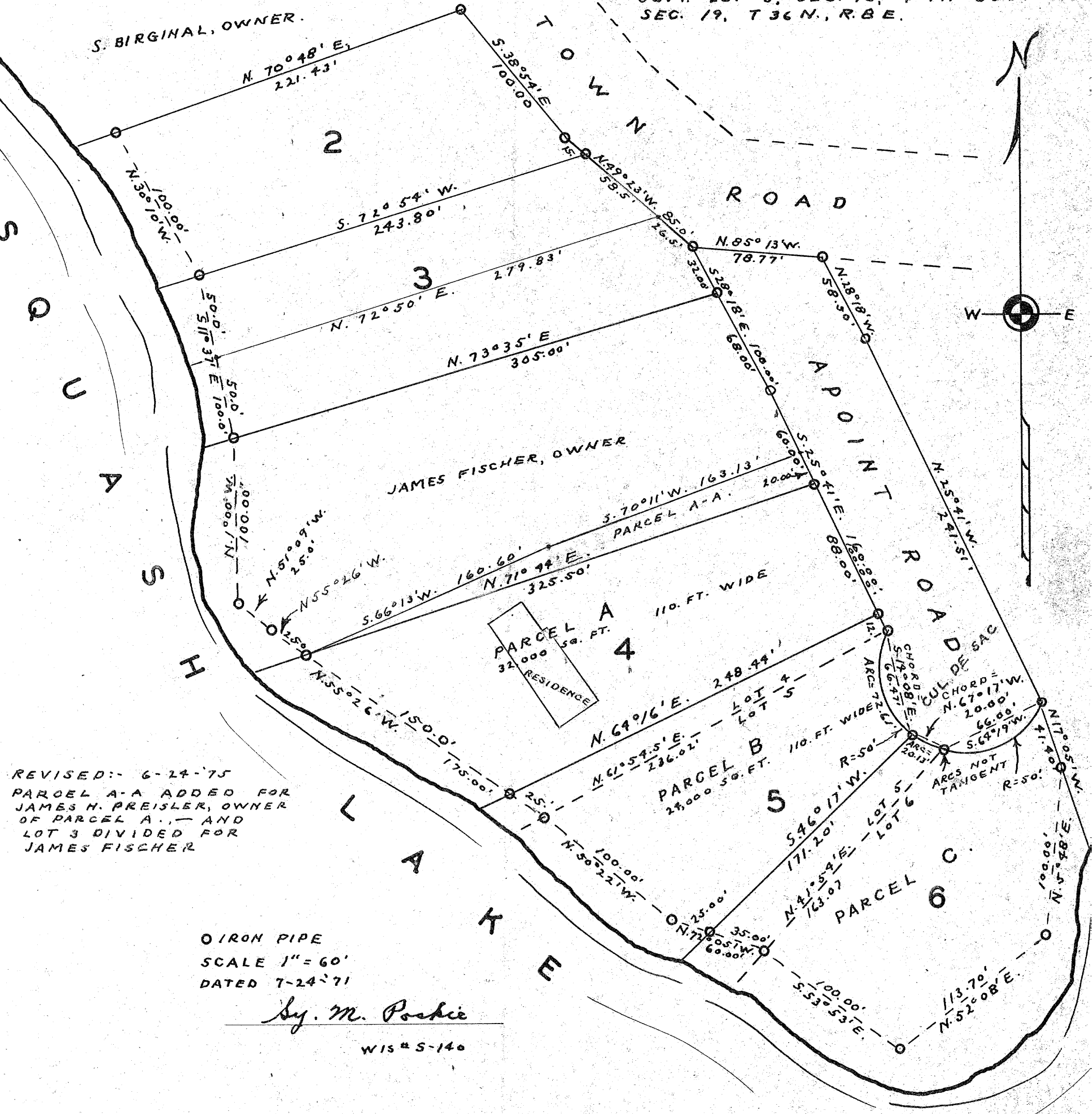

REVISED:- 6-24-75
 PARCEL A-A ADDED FOR
 JAMES H. PREISLER, OWNER
 OF PARCEL A., AND
 LOT 3 DIVIDED FOR
 JAMES FISCHER

O IRON PIPE
 SCALE 1" = 60'
 DATED 7-24-71

By M. Poskie

WIS # S-140