



RECEIVED & FILED # A 528
 Oneida County Surveyor's Office
 Date NOV. 10 1989
 By MJR
 OCS Area #.....

ONEIDA CO. CAPPED
 3" DIA. ALUMINUM
 MONUMENT, FOUND.
 (SEE USPLS RECORD)



MEANDER CORNER
 1-1/2" IRON PIPE, FOUND.
 (SEE USPLS RECORD)

BULLHEAD

LAKE

MEANDER CORNER
 3/4" IRON ROD, FOUND.
 (SEE USPLS RECORD)

BEARINGS BASED ON SOLAR OBSERVATION

I, Jeffrey W. Austin, Registered Land Surveyor S-1885, hereby certify: that I have surveyed the property shown hereon; that this map is an accurate and true representation thereof; that I have performed said survey at the direction of JOHN H. FISHER and that I have complied with Chapter A-E 7 of the Wisconsin Administrative Code to the best of my knowledge and belief.

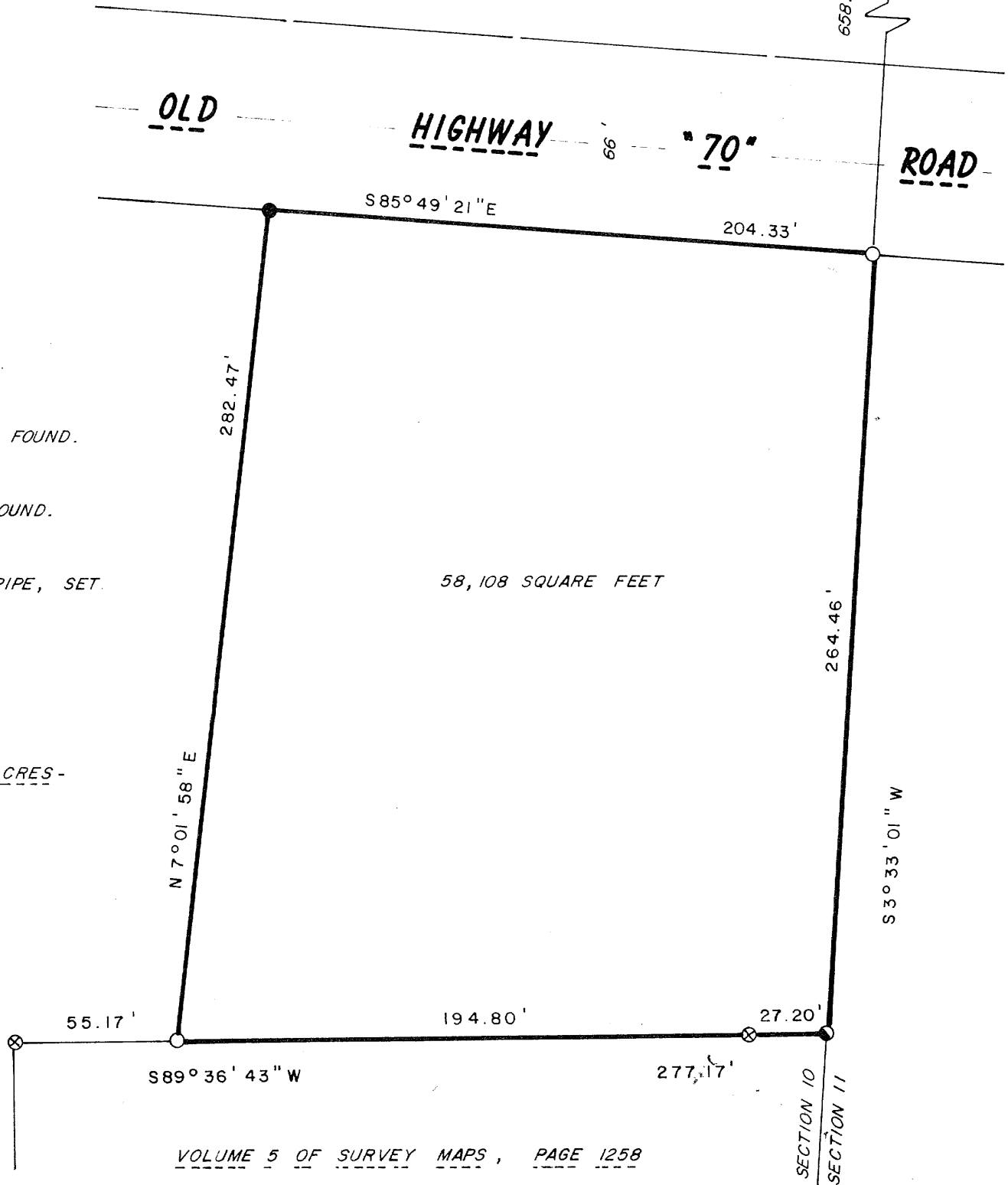

- = 2" DIA. IRON PIPE, FOUND.
- ⊗ = 1-3/4" DIA. IRON PIPE, FOUND.
- = 3/4" DIA. IRON ROD, FOUND.
- = 1" DIA. 30" LONG IRON PIPE, SET.

-LANDS IN EXCESS OF FIVE ACRES-

VOLUME 5 OF SURVEY MAPS, PAGE 1258

JEFFREY W. AUSTIN REGISTRATION NO. S-1885 DATE <u>OCTOBER 31, 1989</u>	DATE OF SURVEY Beginning <u>OCTOBER 31, 1989</u> Ending <u>OCTOBER 31, 1989</u>	NORTH COUNTRY SURVEYORS, INC. P.O. BOX 111 MINOCQUA, WISCONSIN 54548 ALASKA - WISCONSIN	
	RECORD OF SURVEY		
	PART OF GOVERNMENT LOT 2 SECTION 10 TOWNSHIP 39 NORTH, RANGE 6 EAST FOURTH PRINCIPAL MERIDIAN TOWN OF MINOCQUA, ONEIDA COUNTY, WISCONSIN		
	DRAWN BY J. W. AUSTIN	SCALE 1" = 50'	CHECKED BY J. W. AUSTIN

A LEGAL DESCRIPTION
 HAS BEEN PROVIDED ON
 ANOTHER SHEET.

A 528