

KATHERINE
LAKE

-3-
-2- PLAT OF LAKE KATHERINE SHORES

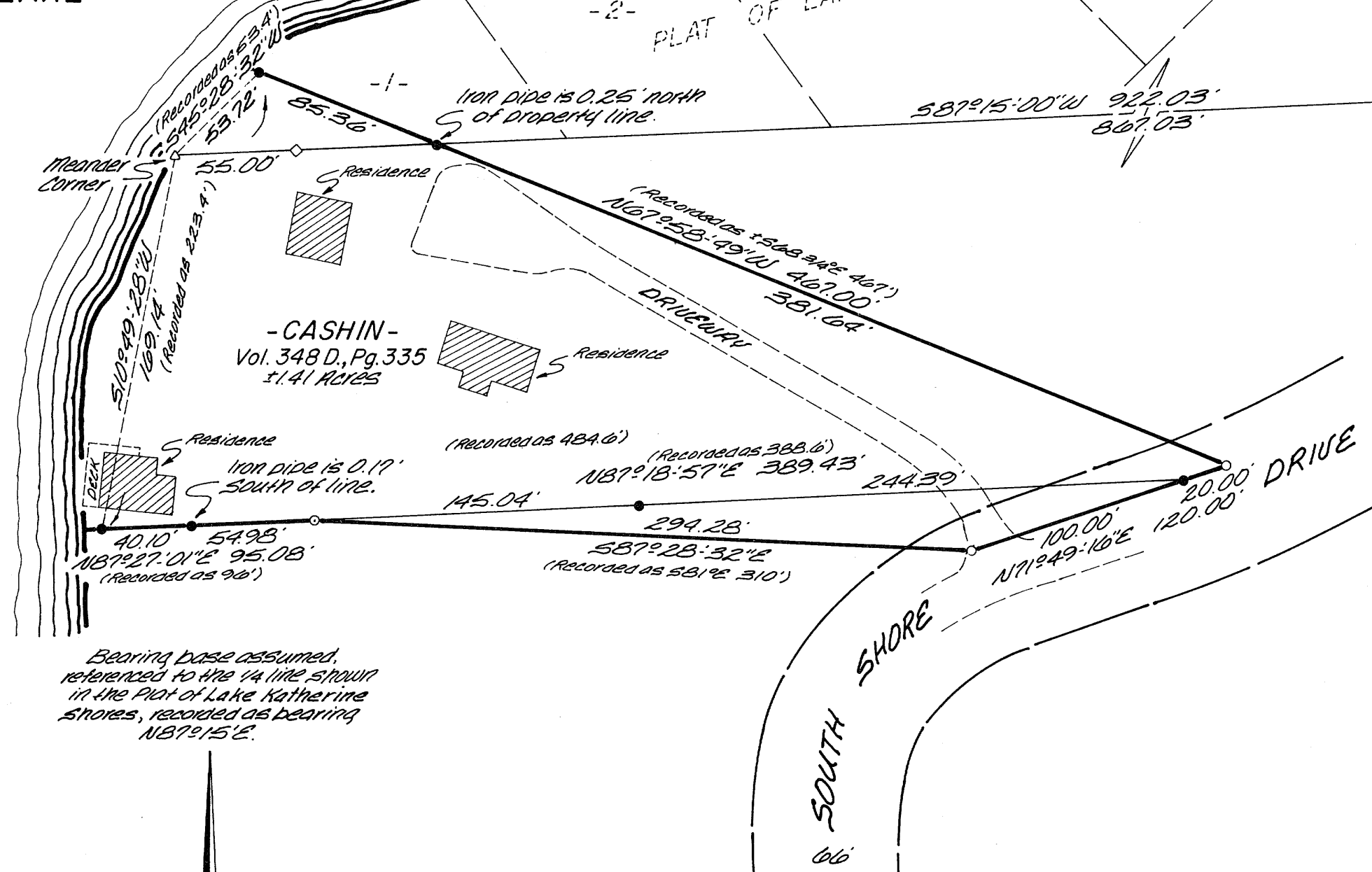

Bearing base assumed, referenced to the 14 line shown in the Plat of Lake Katherine Shores, recorded as bearing N87°15'E.

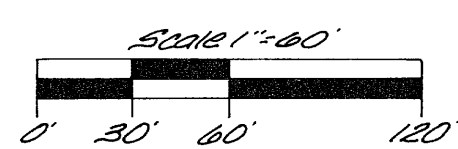

- = 3/4" dia. iron pipe found in place.
- ⊠ = 5'x5' square concrete monument found in place.
- = iron pipe set, 3/4" dia. x 24" long.
- = Set 3/4" dia. x 48" long iron pipe to replace 3/4" dia. iron pipe.

RECEIVED & FILED # A531
Oneida County Surveyor's Office
Date... DEC. 22 1989
By... mjr
OCS Area #



Gov't Lot 5
Gov't Lot 6

Part of
GOV'T. LOTS 5 & 6
SECTION 11, T38N, R6E
Hazelhurst Township
Oneida County, Wisconsin

I, James D. Rein, Registered Land Surveyor #S-1234, hereby certify that I have surveyed the property shown hereon; that this map represents an accurate survey of said property to the best of my knowledge and belief; that I have performed this survey by order of James E. Coshin and that I have complied with the applicable requirements of the Wisconsin Administrative Code S. R. S. 7.01.
Notes: A legal description conforming to this survey has been provided on a separate sheet.
The client has waived the requirement for a tie to a corner established by the U.S. public land survey.

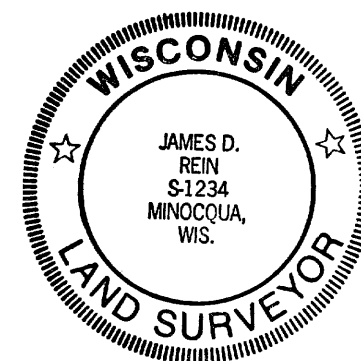

WILDERNESS
SURVEYING,
INC.

James D. Rein
Registered Land Surveyor #S-1234
Dated this 13th day of October, 1989.