

RECEIVED & FILED #.....
 Oneida County Surveyor's Office
 Date... DEC. 5 1990
 By... *RF*
 OCS Area #.....

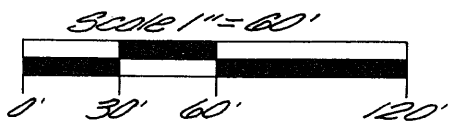

- = 1 1/4" dia. iron rod found in place.
- ⊗ = 3/4" dia. iron rod found in place.
- ▲ = Recorded corner position.
- = Iron pipe set, 3/4" dia. x 24" long.
- () = Previously recorded bearings and distances.

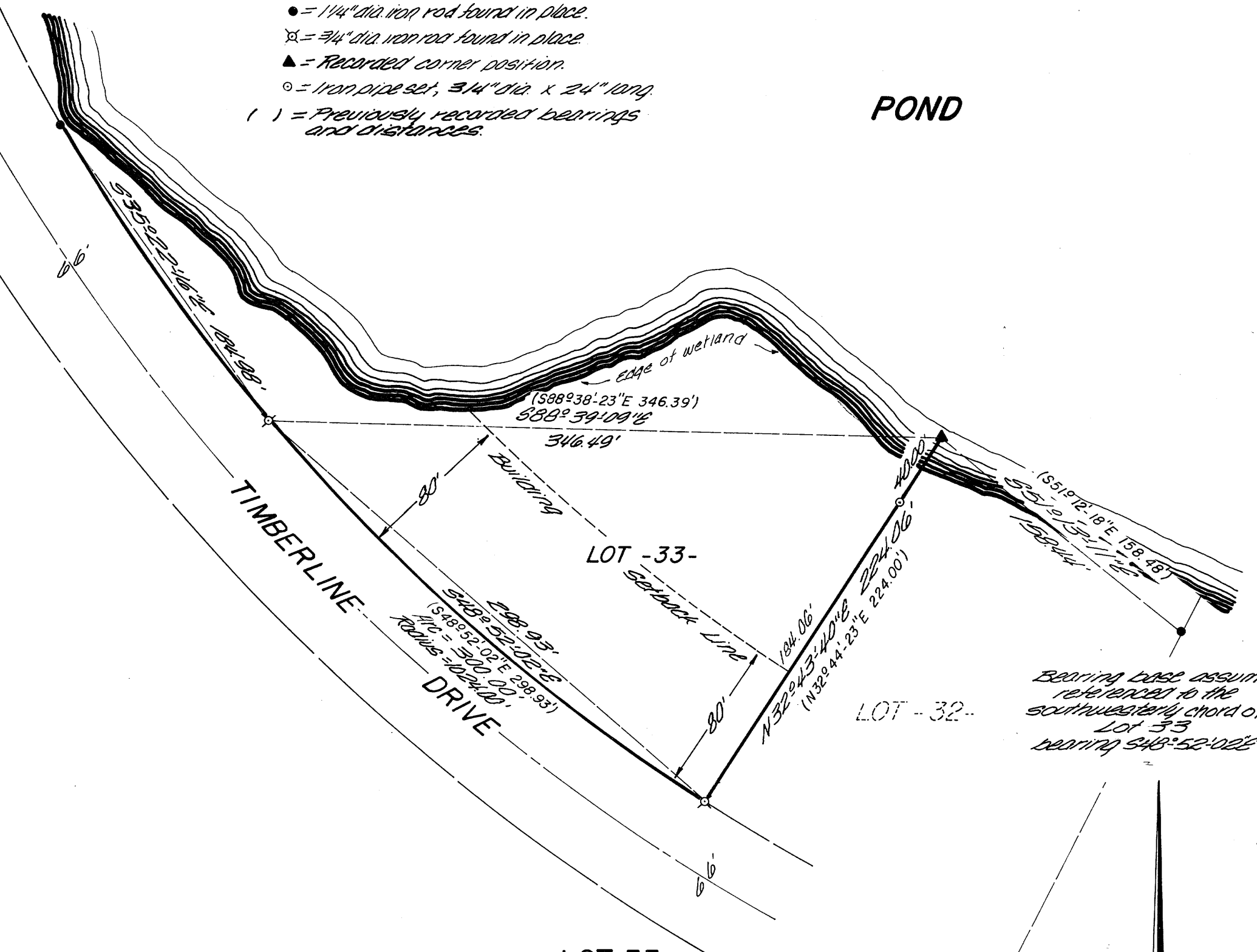

LOT 33
 in the plat of
EDGEWATER PINES
 in
GOV'T. LOT 2
SECTION 12, T39N, R6E
 Minocqua, Township
 Oneida County, Wisconsin

I, James D. Rein, Registered Land Surveyor No. S-1234, hereby certify that I have surveyed the property shown hereon; that this map represents an accurate survey of said property to the best of my knowledge and belief; that I have performed this survey by order of Martell U. Rosholt and that I have complied with the applicable requirements of the Wisconsin Administrative Code S.A.-8 7.01.

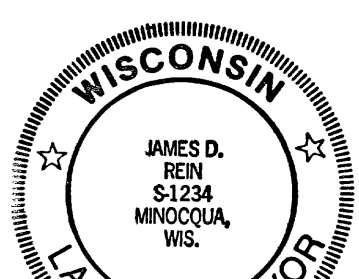

WILDERNESS SURVEYING, INC.
James D. Rein