

RECEIVED & FILED #
 Oneida County Surveyor's Office
 Date **NOV. 01 1991**
 By *[Signature]*
 OCS Area #

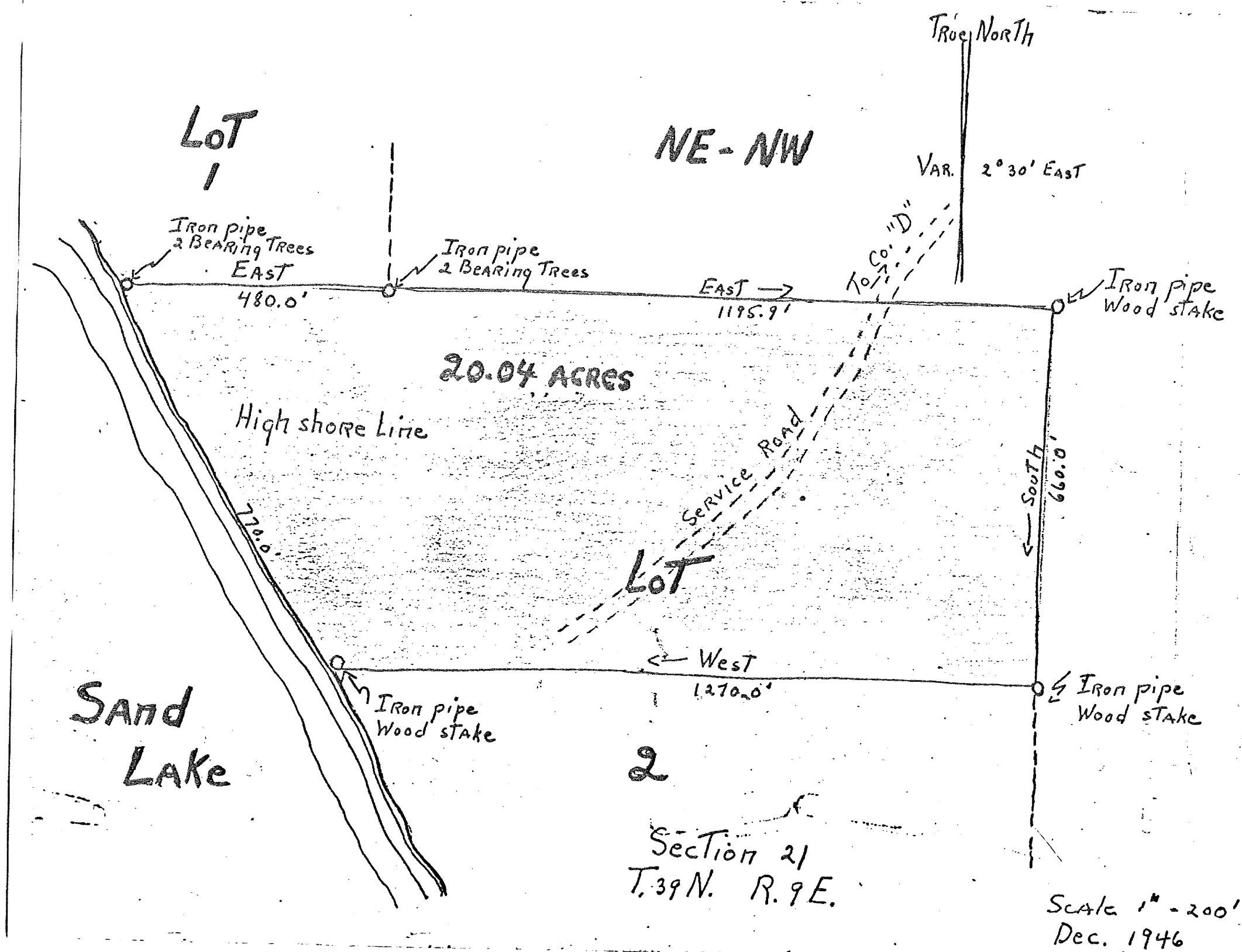

I hereby certify that I made the survey of Govt. Lot 2, Town 39 N. Range 9 E of Oneida County, Wis. as described above and that it is correct to the best of my knowledge and belief.

Paul Zimmerman 11/2/91
 Paul Zimmerman?

Scale 1" = 200'
 Dec. 1946