

RECEIVED & FILED #.....
 Oneida County Surveyor's Office
 Date MAR. 31 1992
 By [Signature]
 OCS Area #.....

Inman • Foltz and Associates, Inc.
 architects engineers surveyors
 8812 Highway 51 north
 Minocqua, Wisconsin 54548 (715) 356-9485

Gov't. Lot 2
 Section 7
 Township 39 North
 Range 5 East
 County Oneida
 State of Wisconsin

LOT 21
BLOCK 3
PLAT OF BO-DI-LAC

Booth

Lake

Bearings
Magnetic

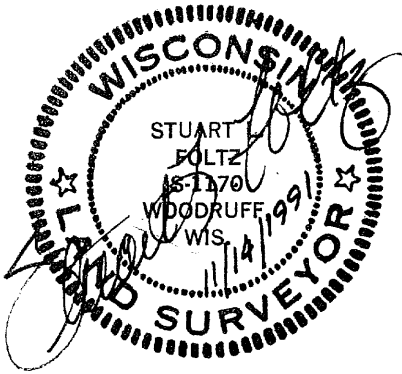
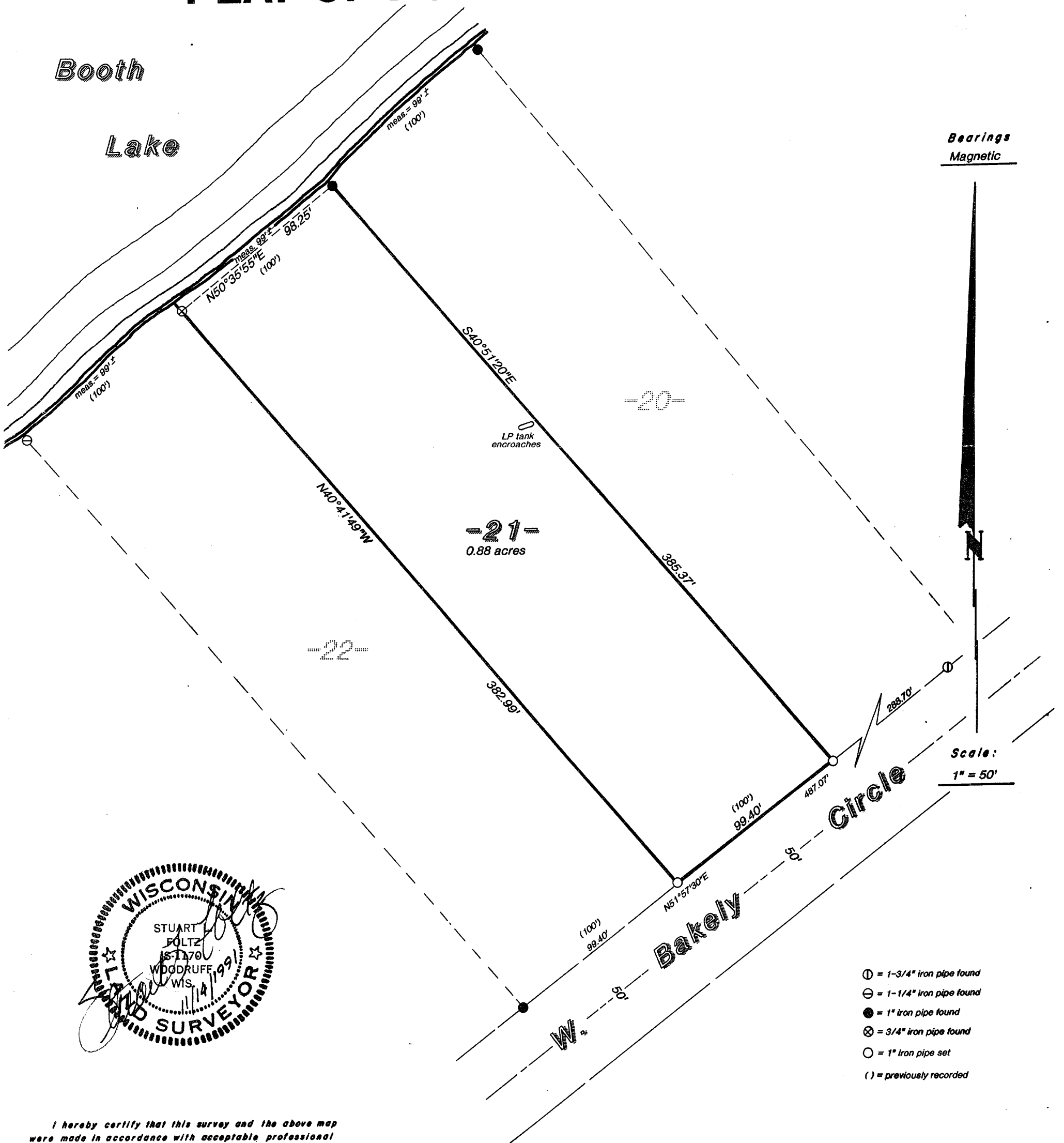

Scale:
1" = 50'

- ⊕ = 1-3/4" iron pipe found
- ⊖ = 1-1/4" iron pipe found
- = 1" iron pipe found
- ⊗ = 3/4" iron pipe found
- = 1" iron pipe set
- () = previously recorded

I hereby certify that this survey and the above map were made in accordance with acceptable professional standards and that the information contained thereon is, to the best of my knowledge, information and belief, a true and accurate representation thereof.
 Any legal descriptions conforming to this survey have been provided on separate sheets.
 The above survey was made by order of Lloyd Atkinson, Sr.