

RECEIVED & FILED #.....
 Oneida County Surveyor's Office
 Date **MAY 08 1992**
 By *[Signature]*
 OCS Area #.....

SURVEY FOR Wm. J. Hack Land Inc.

Being Part of the S1/2, SE1/4, Section 22, T.37N., R.8E., Oneida County, Wisconsin

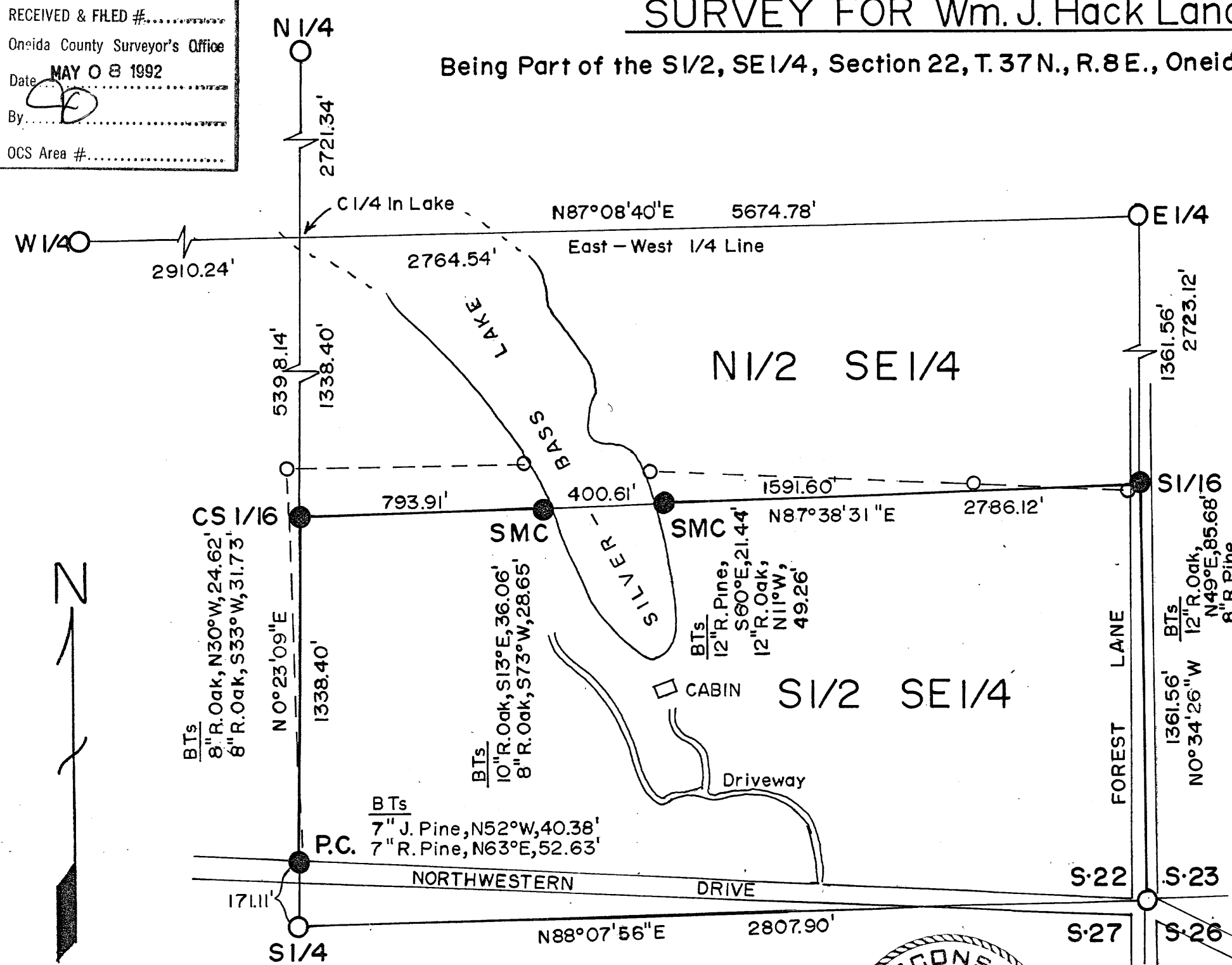

LEGEND

- — Found G.L.O. Controlling Corners
- — Found Iron Pipes
- — Set 1 1/2" x 24" Iron Pipes
- P.C. — Property Corner
- — Fence Lines

SCALE 1" = 400'

Bearings from County Photography Project 1989

Surveyors Affidavit:

I, Milo E. Stefan, R.L.S.# 1558, a licensed Land Surveyor in the State of Wisconsin, and at request of Wm. J. Hack Land Inc. have subdivided section 22, T.37N. R.8E. and have marked and monumented the north and west limits of the S 1/2, SE 1/4 of said section 22, and to the best of my ability, the plat map is a true and correct representation of the land surveyed.

Milo E. Stefan

Milo E. Stefan
R.L.S.# 1558

5/4/1992
Date



STEFAN SURVEYORS

By: *MES*

Date: *5/4/92*