

A 6 2 3

A 6 2 3

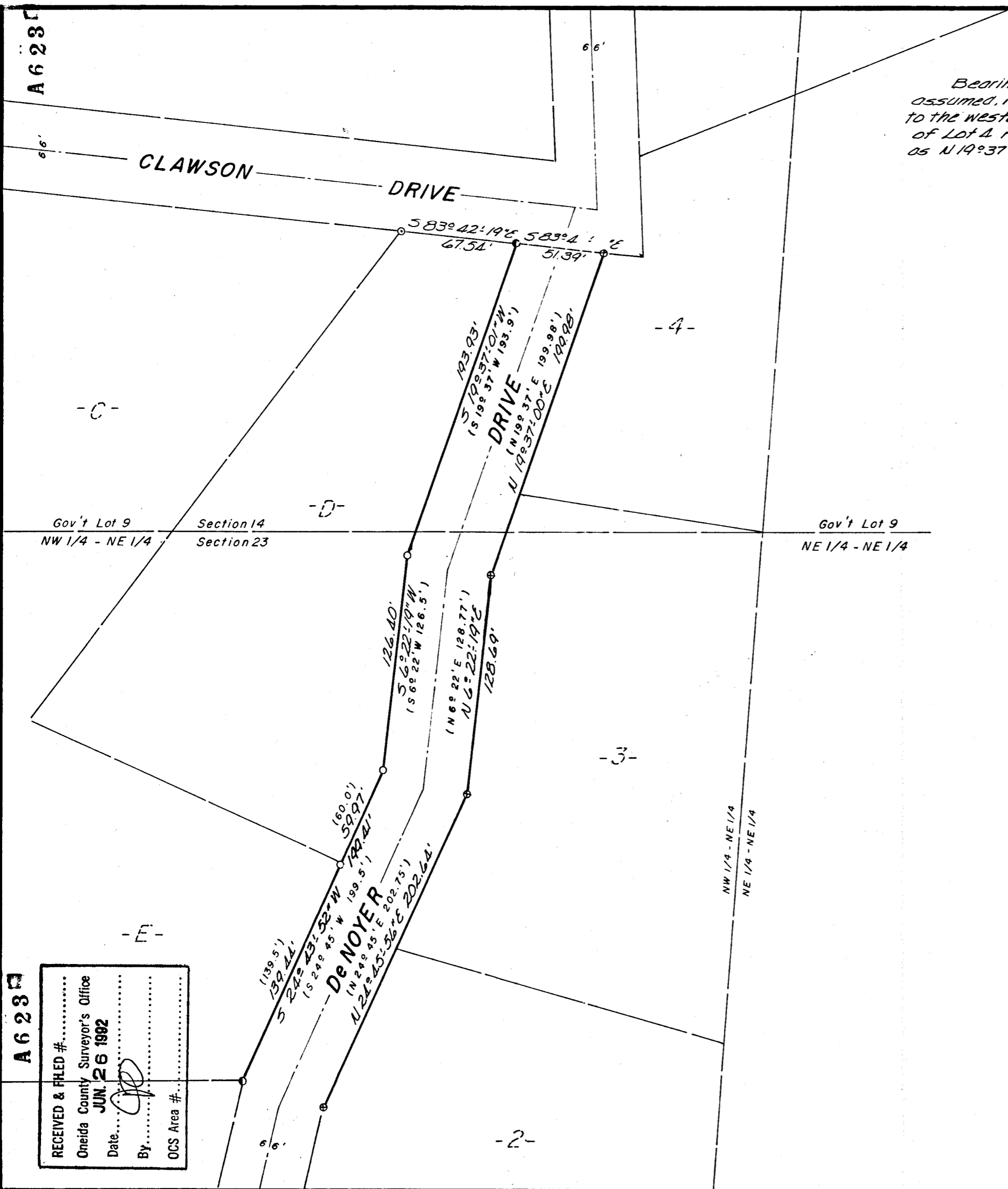

Bearing base  
assumed, referenced  
to the westerly line  
of Lot 4 recorded  
as N 19° 37' 00" E

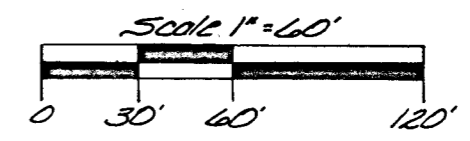

- ⊕ = 2" dia. iron pipe found in place.
- ⊙ = 1 1/2" dia. iron pipe found in place.
- = 3/4" dia. iron pipe found in place.
- = Iron pipe set, 3/4" dia. X 24" long.
- ( ) = Record bearings & distances.

**DeNOYER DRIVE**  
in  
**GOV'T LOT 9, SECTION 14**  
and in the  
**NW 1/4 of the NE 1/4, SECTION 23**  
**T 39 N, R 6 E**  
Minocqua Township  
Oneida County, Wisconsin

*I, James D. Rein, Registered Land Surveyor # 5-1234 hereby certify that I have surveyed the R/W of DeNOYER DRIVE shown hereon, that this map represents an accurate survey to the best of my knowledge and belief; that I have performed this survey by order of the Town of Minocqua, and that I have complied with applicable requirements of the Wisconsin Administrative Code S. A-E 7.01.*



**WILDERNESS SURVEYING, INC.**

*James D. Rein*  
Registered Land Surveyor # 5-1234  
Dated this 25th day of January 1991

RECEIVED & FILED #.....  
Oneida County Surveyor's Office  
Date **JUN 26 1992**  
By.....  
OCS Area #.....

MAP No. 90-161  
File # 15-1482-23-396  
Drafted by P.M. Totsch

A 6 2 3

A 6 2 3