

MAP # **A 0703**
 DATE FILED **JUN 17 1994**
 BY *JB*
 DESCRIPTION FILED.....
 ONEIDA CO. SURVEYOR'S OFFICE

A 0703

Part of the
SW 1/4 of the SW 1/4
SECTION 22 T39N, R6E
 Minocqua, Township
 Oneida County, Wisconsin

Bearings
 Solar

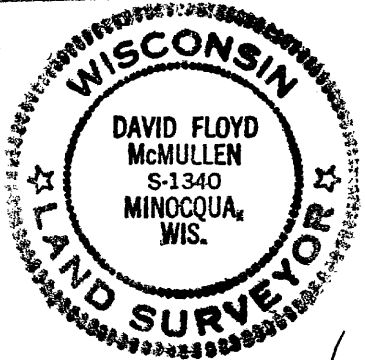

LEGEND
 ● = Iron pipe found.
 ○ = Iron pipe set.
 ▣ = Existing building.
 (oo) = Recorded as.

David F McMullen
 Registered Land Surveyor S-1340
 Date 5/24/94
 Revised map L 1341

-2-
 Vol 5 of Certified Survey Maps Page 1467
 -2-

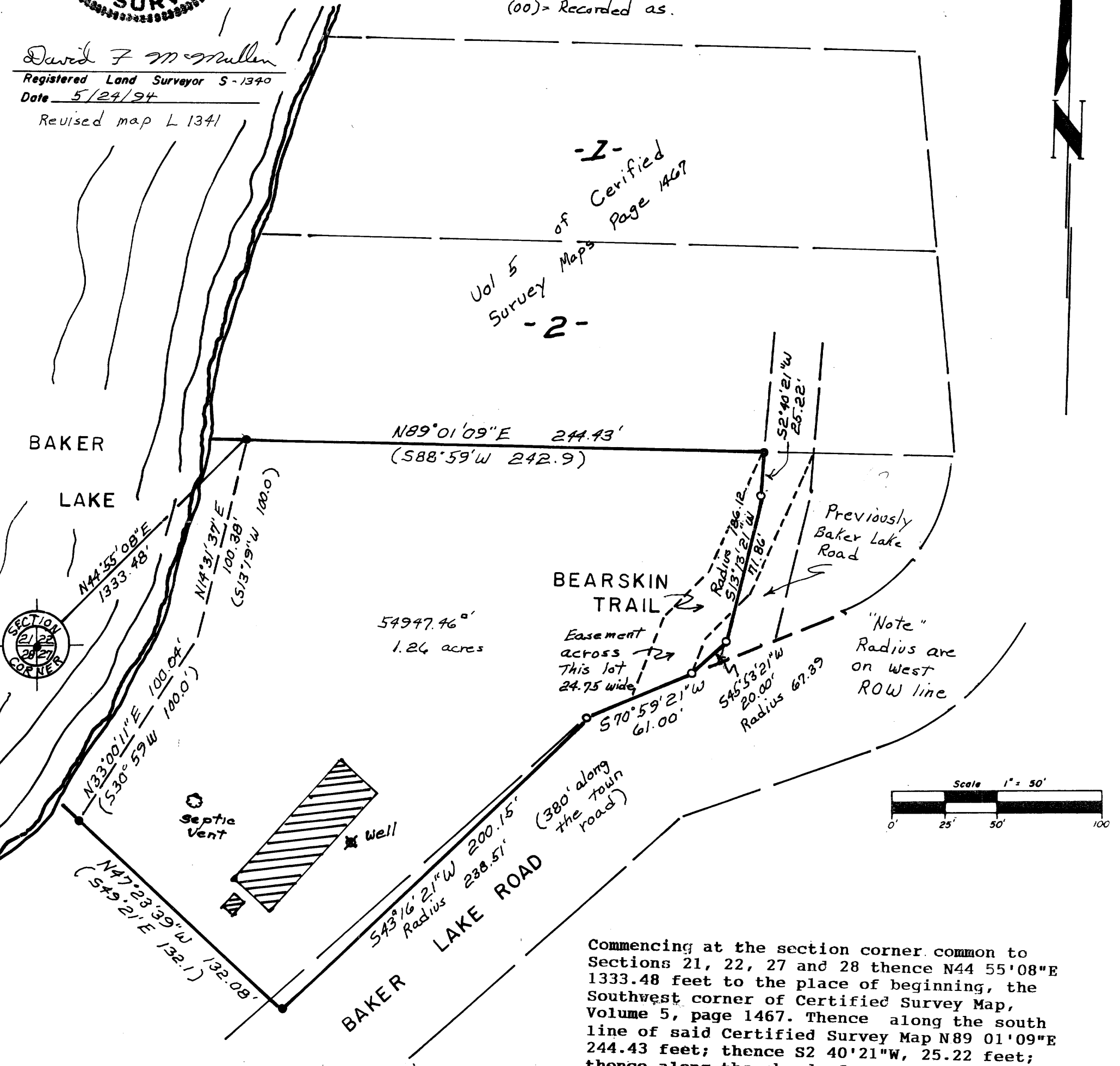

Commencing at the section corner common to Sections 21, 22, 27 and 28 thence N44 55'08"E 1333.48 feet to the place of beginning, the Southwest corner of Certified Survey Map, Volume 5, page 1467. Thence along the south line of said Certified Survey Map N89 01'09"E 244.43 feet; thence S2 40'21"W, 25.22 feet; thence along the chord of a curve with the radius of 186.12 feet, S13 13'21"W, to the right 71.86 feet; thence along the chord of a curve with the radius of 67.39 feet, S45 53'21"W to the right 20.00 feet; thence S70 59'21"W, 61.00 feet; thence S43 16'21"W, 200.15 feet; thence N47 23'39"W, 132.08 feet; thence N33 00'11"E, 100.04 feet; thence N14 31'37"E, 100.38 feet to the place of beginning.

"I HEREBY CERTIFY THAT I HAVE SURVEYED THE ABOVE DESCRIBED PROPERTY AND THAT THE ABOVE MAP IS A TRUE REPRESENTATION THEREOF AND SHOWS THE SIZE AND LOCATION OF THE PROPERTY, ITS EXTERIOR BOUNDARIES, THE LOCATION OF ALL VISIBLE STRUCTURES AND DIMENSIONS OF ALL PRINCIPAL BUILDINGS THEREON, BOUNDARY FENCES, APPARENT EASEMENTS, ROADWAYS AND VISIBLE ENCROACHMENTS, IF ANY."
 "THIS SURVEY IS MADE FOR THE USE OF THE PRESENT OWNERS OF THE PROPERTY, AND ALSO THOSE WHO PURCHASE, MORTGAGE, OR GUARANTEE THE TITLE THERETO WITHIN ONE YEAR FROM DATE HEREOF."

Survey ordered by Andrew Larson

The above lateral lot lines extend to the lake; including all riparian rights thereto.

Subject to any easements restrictions or right of ways of record or of use; and a perpetual easement for public utilities.