

SURVEY FOR JAMES JANSKY

BEING LOT 4, MOEN PARK, SECOND EDITION AND INCLUDING PARCEL
WESTERLY TO LAKE SHORE DRIVE - ONEIDA COUNTY, WISCONSIN

MAP # **A 744**
 DATE FILED **NOV 09 1995**
 BY *JB*
 DESCRIBER ROAD.....
 ONEIDA CO. SURVEYOR'S OFFICE

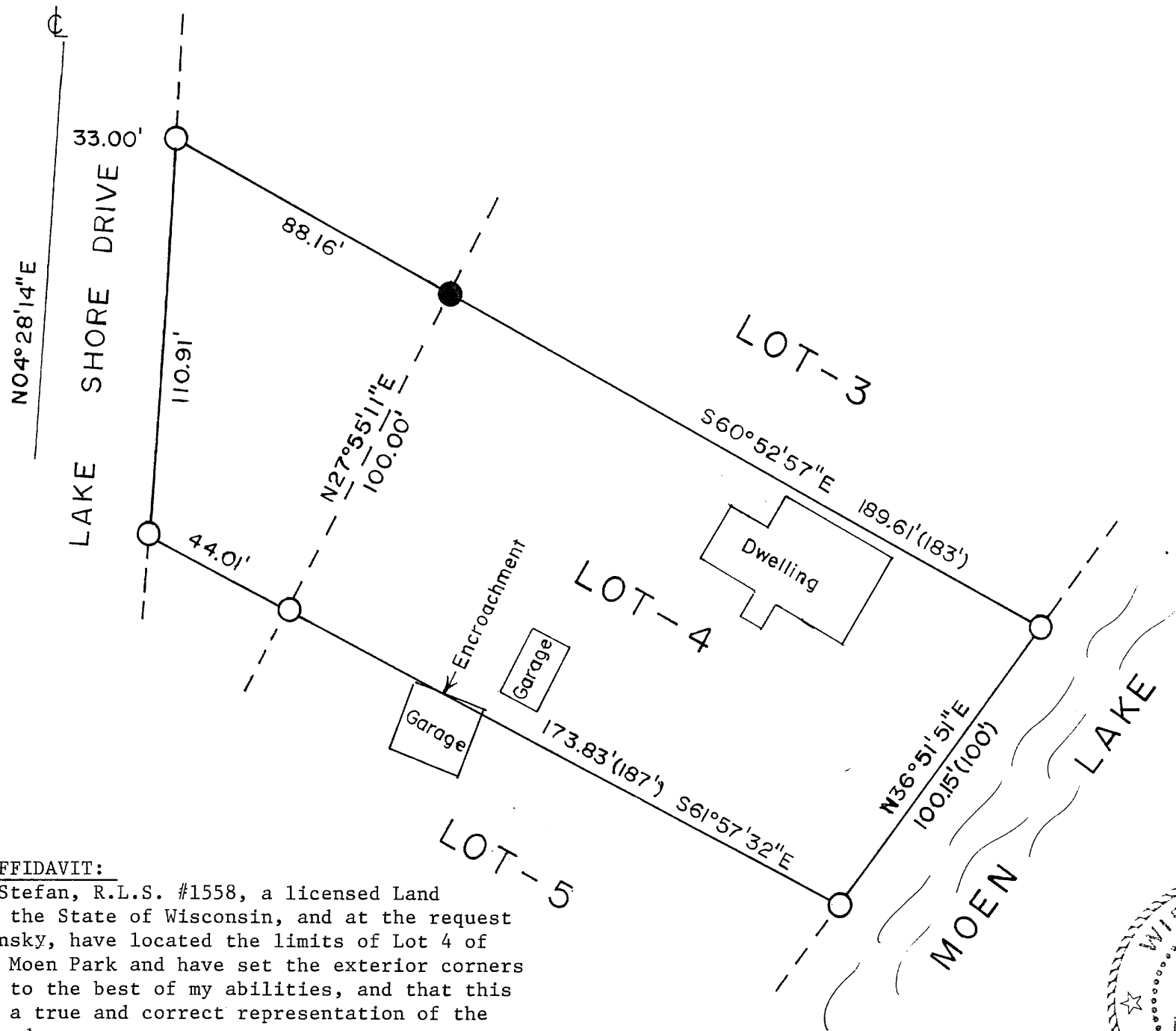

LEGEND

- - Corners Found
- - Corners Set
- ⊕ - Road Centerline

SCALE: 1" = 40'



SURVEYORS AFFIDAVIT:

I, Milo E. Stefan, R.L.S. #1558, a licensed Land Surveyor in the State of Wisconsin, and at the request of James Jansky, have located the limits of Lot 4 of the Plat of Moen Park and have set the exterior corners of said lot to the best of my abilities, and that this Plat Map is a true and correct representation of the lands surveyed.

Milo E. Stefan
 Milo E. Stefan, R.L.S. #1558

10/13/1995
 Date



STEFAN SURVEYORS

BY: *MES*

DATE: *10/13/95*