

**LOT 1, BLOCK 5, OF WOODLAND DRIVE ASSESSOR'S PLAT**  
 LOCATED IN THE NE1/4 OF THE SE1/4, SECTION 32, T37N, R9E, CITY OF RHINELANDER, ONEIDA COUNTY, WISCONSIN

60'

MONICO

DRIVE

STREET

N

BEARINGS REFERENCED TO THE WEST R/W LINE OF WOODLAND DRIVE ASSUMED TO BEAR N01°55'20"E

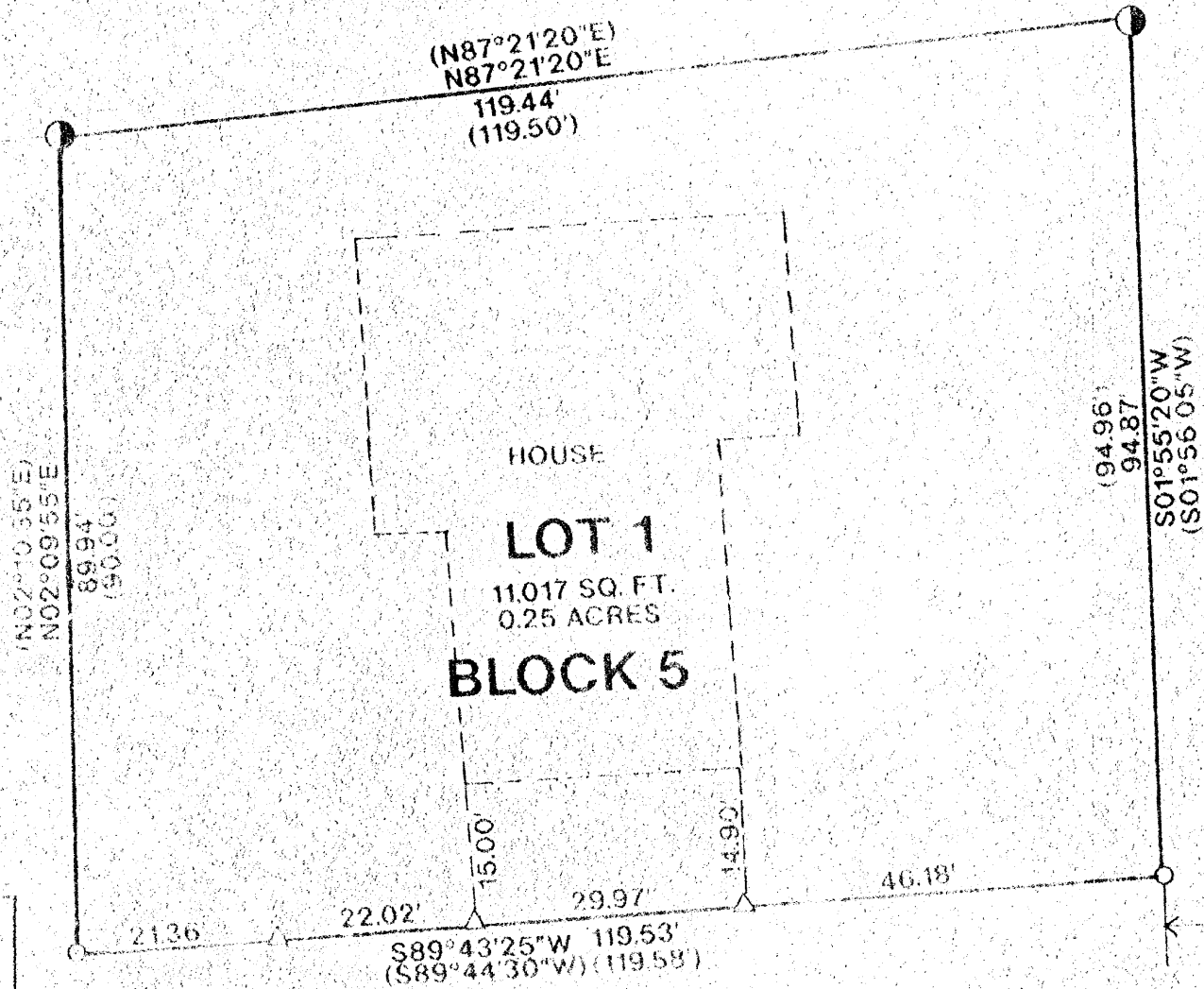

WOODLAND

I, RUSSELL F. BROWN, HEREBY CERTIFY THAT I HAVE SURVEYED THE ABOVE PARCEL OF LAND UNDER THE DIRECTION OF JANET GUTSCHE AND THAT THE ABOVE MAP IS A TRUE AND CORRECT REPRESENTATION OF THE LANDS SURVEYED TO THE BEST OF MY KNOWLEDGE AND BELIEF THAT I HAVE COMPLIED WITH THE PROVISIONS OF ACT 7 OF THE WISCONSIN SURVEYING CODE.

*Russell F. Brown* 11/7/95  
 RUSSELL F. BROWN  
 DATE

**LEGEND:**

- FOUND 1" IRON PIPE
- FOUND 2" IRON PIPE
- △ SET 60 PENNY NAIL

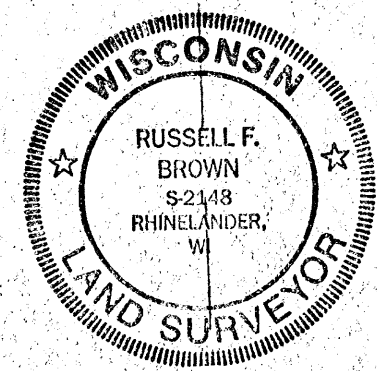

SURVEY FOR		APPROVED BY:	
<b>JANET GUTSCHE</b>		R.B.	
SCALE: 1" = 20'	DATE:		

# A 747  
 FILED NOV 09 1995  
*MB*